

BETWEEN THE WALLS

Sheet list of project components

№	Name
1. "Visualizations" set	
1.01	Visualization of room No. 1 - Entrance hall
1.02	Visualization of room No. 1 - Entrance hall
1.03	Visualization of room No. 1 - Entrance hall
1.04	Visualization of room No. 2 - Sanitary block
1.05	Visualization of room No. 2 - Sanitary block
1.06	Visualization of room No. 3 - Bathroom
1.07	Visualization of room No. 3 - Bathroom
1.08	Visualization of room No. 3 - Bathroom
1.09	Visualization of room No. 4 - Dining kitchen
1.10	Visualization of room No. 4 - Dining kitchen
1.11	Visualization of room No. 4 - Dining kitchen
1.12	Visualization of room No. 4 - Dining kitchen
1.13	Visualization of room No. 4 - Dining kitchen
1.14	Visualization of room No. 4 - Dining kitchen
1.15	Visualization of room No. 4 - Dining kitchen
1.16	Visualization of room No. 5 - Living room
1.17	Visualization of room No. 5 - Living room
1.18	Visualization of room No. 5 - Living room
1.19	Visualization of room No. 5 - Living room
1.20	Visualization of room No. 5 - Living room
1.21	Visualization of room No. 6 - Corridor
1.22	Visualization of room No. 7 - Transit zone
1.23	Visualization of room No. 7 - Transit zone
1.24	Visualization of room No. 8 - Master bathroom
1.25	Visualization of room No. 8 - Master bathroom
1.26	Visualization of room No. 8 - Master bathroom
1.27	Visualization of room No. 8 - Master bathroom
1.28	Visualization of room No. 8 - Master bathroom
1.29	Visualization of room No. 9 - Wardrobe
1.30	Visualization of room No. 10 - Master bedroom
1.31	Visualization of room No. 10 - Master bedroom
1.32	Visualization of room No. 10 - Master bedroom
1.33	Visualization of room No. 10 - Master bedroom
1.34	Visualization of room No. 10 - Master bedroom
1.35	Visualization of room No. 10 - Master bedroom
1.36	Visualization of room No. 11 - Children's room
1.37	Visualization of room No. 11 - Children's room
1.38	Visualization of room No. 11 - Children's room
1.39	Visualization of room No. 11 - Children's room
1.40	Visualization of room No. 11 - Children's room
1.41	Visualization of room No. 12 - Guest room
1.42	Visualization of room No. 12 - Guest room
1.43	Visualization of room No. 12 - Guest room
1.44	Visualization of room No. 12 - Guest room
1.45	Visualization of room No. 13 - Children's bathroom
1.46	Visualization of room No. 13 - Children's bathroom
1.47	Visualization of room No. 13 - Children's bathroom
1.48	Visualization of room No. 13 - Children's bathroom
1.49	Visualization of room No. 13 - Children's bathroom

Sheet list of project components

№	Name
2. Interior Architecture Set - "IA Interior Architecture"	
2.01	Measurement plan
2.02	Final apartment layout
2.03	Demolition plan
2.04	False wall and partition installation plan
2.05	Door and glass partition list
2.06	Isometric installation diagrams
2.07	Isometric installation diagrams
2.08	Floor covering plan
2.09	Heating device and warm floor installation scheme
2.10	Furniture and equipment plan
2.11	Plumbing fixture layout plan
2.12	Ceiling plan
2.13	Lighting fixture layout plan
2.14	Lighting group scheme
2.15	Socket connection plan
2.16	Consolidated socket and switch plan
2.17	List of sockets, switches and frames
2.18	Wall finishing plan
2.19	Isometric scheme
2.20	Isometric scheme
2.21	List of wall and horizontal element finishing materials
2.22	Room layout drawing No.1 - Hallway
2.23	Room layout drawing No.1 - Hallway
2.24	Room layout drawing No.2 - Sanitary block
2.25	Room layout drawing No.3 - Bathroom
2.26	Room layout drawing No.4 - Kitchen and dining area
2.27	Room layout drawing No.4 - Kitchen and dining area
2.28	Room layout drawing No.5 - Living room
2.29	Room layout drawing No.6 - Corridor
2.30	Room layout drawing No.7 - Transit zone
2.31	Room layout drawing No.8 - Master bathroom
2.32	Room layout drawing No.8 - Master bathroom
2.33	Room layout drawing No.9 - Wardrobe
2.34	Room layout drawing No.10 - Master bedroom
2.35	Room layout drawing No.11 - Children's room
2.36	Room layout drawing No.12 - Guest room
2.37	Room layout drawing No.13 - Children's bathroom
3. "Custom-made furniture" set	
3.01	Custom-made furniture F1, F3, F4, F20
3.02	Custom-made furniture F6, F7, F88
3.03	Custom-made furniture F9, F10, F11, F12
3.04	Custom-made furniture F14, F16, F17.1, F17.2
3.05	Custom-made furniture F19, F21, F22, F23, F43, F44
3.06	Custom-made furniture F26, F27, F28, F45
3.07	Custom-made furniture F5, F29, F30, F46
3.08	Custom-made furniture F34, F35, F36
3.09	Custom-made furniture F37, F38, F39, F40, F54
3.10	Custom-made furniture F41, F47, F48, F49, F55



Symbols and notation

List of project kit sheet

Design Project /
Apartment / "Park
Avenue VIP"
Residential
Complex, Kyiv,
Holosiyivsky
Avenue, 58-A

0.00

1. "Visualizations"
set

List of sheets of the "Visualisation" set

Nº	Name
1.01	Visualization of room No. 1 - Entrance hall
1.02	Visualization of room No. 1 - Entrance hall
1.03	Visualization of room No. 1 - Entrance hall
1.04	Visualization of room No. 2 - Sanitary block
1.05	Visualization of room No. 2 - Sanitary block
1.06	Visualization of room No. 3 - Bathroom
1.07	Visualization of room No. 3 - Bathroom
1.08	Visualization of room No. 3 - Bathroom
1.09	Visualization of room No. 4 - Dining kitchen
1.10	Visualization of room No. 4 - Dining kitchen
1.11	Visualization of room No. 4 - Dining kitchen
1.12	Visualization of room No. 4 - Dining kitchen
1.13	Visualization of room No. 4 - Dining kitchen
1.14	Visualization of room No. 4 - Dining kitchen
1.15	Visualization of room No. 4 - Dining kitchen
1.16	Visualization of room No. 5 - Living room
1.17	Visualization of room No. 5 - Living room
1.18	Visualization of room No. 5 - Living room
1.19	Visualization of room No. 5 - Living room
1.20	Visualization of room No. 5 - Living room
1.21	Visualization of room No. 6 - Corridor
1.22	Visualization of room No. 7 - Transit zone
1.23	Visualization of room No. 7 - Transit zone
1.24	Visualization of room No. 8 - Master bathroom
1.25	Visualization of room No. 8 - Master bathroom
1.26	Visualization of room No. 8 - Master bathroom
1.27	Visualization of room No. 8 - Master bathroom
1.28	Visualization of room No. 8 - Master bathroom
1.29	Visualization of room No. 9 - Wardrobe
1.30	Visualization of room No. 10 - Master bedroom
1.31	Visualization of room No. 10 - Master bedroom

List of sheets of the "Visualisation" set

Nº	Name
1.32	Visualization of room No. 10 - Master bedroom
1.33	Visualization of room No. 10 - Master bedroom
1.34	Visualization of room No. 10 - Master bedroom
1.35	Visualization of room No. 10 - Master bedroom
1.36	Visualization of room No. 11 - Children's room
1.37	Visualization of room No. 11 - Children's room
1.38	Visualization of room No. 11 - Children's room
1.39	Visualization of room No. 11 - Children's room
1.40	Visualization of room No. 11 - Children's room
1.41	Visualization of room No. 12 - Guest room
1.42	Visualization of room No. 12 - Guest room
1.43	Visualization of room No. 12 - Guest room
1.44	Visualization of room No. 12 - Guest room
1.45	Visualization of room No. 13 - Children's bathroom
1.46	Visualization of room No. 13 - Children's bathroom
1.47	Visualization of room No. 13 - Children's bathroom
1.48	Visualization of room No. 13 - Children's bathroom
1.49	Visualization of room No. 13 - Children's bathroom

 List of sheets of the
"Visualisations"
set

 Design Project /
Apartment / "Park
Avenue VIP"
Residential
Complex, Kyiv,
Holosiyivsky
Avenue, 58-A



Visualization of
room No. 1 -
Entrance hall

Design Project /
Apartment / "Park
Avenue VIP"
Residential
Complex, Kyiv,
Holosiyivsky
Avenue, 58-A



Visualization of
room No. 1 -
Entrance hall

Design Project /
Apartment / "Park
Avenue VIP"
Residential
Complex, Kyiv,
Holosiyivsky
Avenue, 58-A



Visualization of
room No. 1 -
Entrance hall

Design Project /
Apartment / "Park
Avenue VIP"
Residential
Complex, Kyiv,
Holosiyivsky
Avenue, 58-A



Visualization of
room No. 2 -
Sanitary block

Design Project /
Apartment / "Park
Avenue VIP"
Residential
Complex, Kyiv,
Holosiyivsky
Avenue, 58-A



Visualization of
room No. 2 -
Sanitary block

Design Project /
Apartment / "Park
Avenue VIP"
Residential
Complex, Kyiv,
Holosiyivsky
Avenue, 58-A



Visualization of
room No. 3 -
Bathroom

Design Project /
Apartment / "Park
Avenue VIP"
Residential
Complex, Kyiv,
Holosiyivsky
Avenue, 58-A



Visualization of
room No. 3 -
Bathroom

Design Project /
Apartment / "Park
Avenue VIP"
Residential
Complex, Kyiv,
Holosiyivsky
Avenue, 58-A



Visualization of
room No. 3 -
Bathroom

Design Project /
Apartment / "Park
Avenue VIP"
Residential
Complex, Kyiv,
Holosiyivsky
Avenue, 58-A



Visualization of
room No. 4 -
Dining kitchen

Design Project /
Apartment / "Park
Avenue VIP"
Residential
Complex, Kyiv,
Holosiyivsky
Avenue, 58-A



Visualization of
room No. 4 -
Dining kitchen

Design Project /
Apartment / "Park
Avenue VIP"
Residential
Complex, Kyiv,
Holosiyivsky
Avenue, 58-A



Visualization of
room No. 4 -
Dining kitchen

Design Project /
Apartment / "Park
Avenue VIP"
Residential
Complex, Kyiv,
Holosiyivsky
Avenue, 58-A



Visualization of
room No. 4 -
Dining kitchen

Design Project /
Apartment / "Park
Avenue VIP"
Residential
Complex, Kyiv,
Holosiyivsky
Avenue, 58-A



Visualization of
room No. 4 -
Dining kitchen

Design Project /
Apartment / "Park
Avenue VIP"
Residential
Complex, Kyiv,
Holosiyivsky
Avenue, 58-A



Visualization of
room No. 4 -
Dining kitchen

Design Project /
Apartment / "Park
Avenue VIP"
Residential
Complex, Kyiv,
Holosiyivsky
Avenue, 58-A



Visualization of
room No. 4 -
Dining kitchen

Design Project /
Apartment /
"Park Avenue
VIP" Residential
Complex, Kyiv,
Holosiyivsky
Avenue, 58-A



Visualization of
room No. 5 -
Living room

Design Project /
Apartment / "Park
Avenue VIP"
Residential
Complex, Kyiv,
Holosiyivsky
Avenue, 58-A



Visualization of
room No. 5 -
Living room

Design Project /
Apartment / "Park
Avenue VIP"
Residential
Complex, Kyiv,
Holosiyivsky
Avenue, 58-A



Visualization of
room No. 5 -
Living room

Design Project /
Apartment / "Park
Avenue VIP"
Residential
Complex, Kyiv,
Holosiyivsky
Avenue, 58-A



Visualization of
room No. 5 -
Living room

Design Project /
Apartment / "Park
Avenue VIP"
Residential
Complex, Kyiv,
Holosiyivsky
Avenue, 58-A



Visualization of
room No. 5 -
Living room

Design Project /
Apartment / "Park
Avenue VIP"
Residential
Complex, Kyiv,
Holosiyivsky
Avenue, 58-A



Visualization of
room No. 6 -
Corridor

Design Project /
Apartment / "Park
Avenue VIP"
Residential
Complex, Kyiv,
Holosiyivsky
Avenue, 58-A



Visualization of
room No. 7 -
Transit zone

Design Project /
Apartment / "Park
Avenue VIP"
Residential
Complex, Kyiv,
Holosiyivsky
Avenue, 58-A



Visualization of
room No. 7 -
Transit zone

Design Project /
Apartment / "Park
Avenue VIP"
Residential
Complex, Kyiv,
Holosiyivsky
Avenue, 58-A





Visualization of
room No. 8 - Master
bathroom

Design Project /
Apartment / "Park
Avenue VIP"
Residential
Complex, Kyiv,
Holosiyivsky
Avenue, 58-A



Visualization of
room No. 8 - Master
bathroom

Design Project /
Apartment / "Park
Avenue VIP"
Residential
Complex, Kyiv,
Holosiyivsky
Avenue, 58-A



Visualization of
room No. 8 - Master
bathroom

Design Project /
Apartment / "Park
Avenue VIP"
Residential
Complex, Kyiv,
Holosiyivsky
Avenue, 58-A



Visualization of
room No. 8 - Master
bathroom

Design Project /
Apartment / "Park
Avenue VIP"
Residential
Complex, Kyiv,
Holosiyivsky
Avenue, 58-A



Visualization of
room No. 9 -
Wardrobe

Design Project /
Apartment / "Park
Avenue VIP"
Residential
Complex, Kyiv,
Holosiyivsky
Avenue, 58-A



h
t w

Symbols and notation

Visualization of
room No. 10 -
Master bedroom

Design Project /
Apartment / "Park
Avenue VIP"
Residential
Complex, Kyiv,
Holosiyivsky
Avenue, 58-A

1.30



Visualization of
room No. 10 -
Master bedroom

Design Project /
Apartment / "Park
Avenue VIP"
Residential
Complex, Kyiv,
Holosiyivsky
Avenue, 58-A



Visualization of
room No. 10 -
Master bedroom

Design Project /
Apartment / "Park
Avenue VIP"
Residential
Complex, Kyiv,
Holosiyivsky
Avenue, 58-A



Visualization of
room No. 10 -
Master bedroom

Design Project /
Apartment / "Park
Avenue VIP"
Residential
Complex, Kyiv,
Holosiyivsky
Avenue, 58-A



Visualization of
room No. 10 -
Master bedroom

Design Project /
Apartment / "Park
Avenue VIP"
Residential
Complex, Kyiv,
Holosiyivsky
Avenue, 58-A



Visualization of
room No. 10 -
Master bedroom

Design Project /
Apartment / "Park
Avenue VIP"
Residential
Complex, Kyiv,
Holosiyivsky
Avenue, 58-A



Visualization of
room No. 11 -
Children's room

Design Project /
Apartment / "Park
Avenue VIP"
Residential
Complex, Kyiv,
Holosiyivsky
Avenue, 58-A



Visualization of
room No. 11 -
Children's room

Design Project /
Apartment / "Park
Avenue VIP"
Residential
Complex, Kyiv,
Holosiyivsky
Avenue, 58-A



Visualization of
room No. 11 -
Children's room

Design Project /
Apartment / "Park
Avenue VIP"
Residential
Complex, Kyiv,
Holosiyivsky
Avenue, 58-A



Visualization of
room No. 11 -
Children's room

Design Project /
Apartment / "Park
Avenue VIP"
Residential
Complex, Kyiv,
Holosiyivsky
Avenue, 58-A



Visualization of
room No. 11 -
Children's room

Design Project /
Apartment / "Park
Avenue VIP"
Residential
Complex, Kyiv,
Holosiyivsky
Avenue, 58-A



Visualization of
room No. 12 -
Guest room

Design Project /
Apartment / "Park
Avenue VIP"
Residential
Complex, Kyiv,
Holosiyivsky
Avenue, 58-A



Visualization of
room No. 12 -
Guest room

Design Project /
Apartment / "Park
Avenue VIP"
Residential
Complex, Kyiv,
Holosiyivsky
Avenue, 58-A



Visualization of
room No. 12 -
Guest room

Design Project /
Apartment / "Park
Avenue VIP"
Residential
Complex, Kyiv,
Holosiyivsky
Avenue, 58-A



Visualization of
room No. 12 -
Guest room

Design Project /
Apartment / "Park
Avenue VIP"
Residential
Complex, Kyiv,
Holosiyivsky
Avenue, 58-A



Visualization of
room No. 13 -
Children's
bathroom

Design Project /
Apartment / "Park
Avenue VIP"
Residential
Complex, Kyiv,
Holosiyivsky
Avenue, 58-A



Visualization of
room No. 13 -
Children's
bathroom

Design Project /
Apartment / "Park
Avenue VIP"
Residential
Complex, Kyiv,
Holosiyivsky
Avenue, 58-A



Visualization of
room No. 13 -
Children's
bathroom

Design Project /
Apartment / "Park
Avenue VIP"
Residential
Complex, Kyiv,
Holosiyivsky
Avenue, 58-A



Visualization of
room No. 13 -
Children's
bathroom

Design Project /
Apartment / "Park
Avenue VIP"
Residential
Complex, Kyiv,
Holosiyivsky
Avenue, 58-A



Visualization of
room No. 13 -
Children's
bathroom

Design Project /
Apartment / "Park
Avenue VIP"
Residential
Complex, Kyiv,
Holosiyivsky
Avenue, 58-A

2. "IA Interior Architecture"
set

Interior Architecture Set - "IA Interior Architecture"

Nº	Name
2.01	Measurement plan
2.02	Final apartment layout
2.03	Demolition plan
2.04	False wall and partition installation plan
2.05	Door and glass partition list
2.06	Isometric installation diagrams
2.07	Isometric installation diagrams
2.08	Floor covering plan
2.09	Heating device and warm floor installation scheme
2.10	Furniture and equipment plan
2.11	Plumbing fixture layout plan
2.12	Ceiling plan
2.13	Lighting fixture layout plan
2.14	Lighting group scheme
2.15	Socket connection plan
2.16	Consolidated socket and switch plan
2.17	List of sockets, switches and frames
2.18	Wall finishing plan
2.19	Isometric scheme
2.20	Isometric scheme
2.21	List of wall and horizontal element finishing materials
2.22	Room layout drawing No.1 - Hallway
2.23	Room layout drawing No.1 - Hallway
2.24	Room layout drawing No.2 - Sanitary block
2.25	Room layout drawing No.3 - Bathroom
2.26	Room layout drawing No.4 - Kitchen and dining area
2.27	Room layout drawing No.4 - Kitchen and dining area
2.28	Room layout drawing No.5 - Living room
2.29	Room layout drawing No.6 - Corridor
2.30	Room layout drawing No.7 - Transit zone
2.31	Room layout drawing No.8 - Master bathroom

Interior Architecture Set - "IA Interior Architecture"



Nº	Name
2.32	Room layout drawing No.8 - Master bathroom
2.33	Room layout drawing No.9 - Wardrobe
2.34	Room layout drawing No.10 - Master bedroom
2.35	Room layout drawing No.11 - Children's room
2.36	Room layout drawing No.12 - Guest room
2.37	Room layout drawing No.13 - Children's bathroom

 List of sheets of the
 "IA interior
 architecture"
 set



 Design Project /
 Apartment / "Park
 Avenue VIP"
 Residential
 Complex, Kyiv,
 Holosiyivsky
 Avenue, 58-A

Symbols and notation

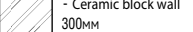
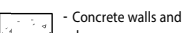
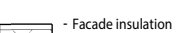
Walls

-  - Ceramic block 120mm h-400mm
-  - Brick 120mm
-  - Ceramic block wall 300mm
-  - Concrete walls and pylons
-  - Facade insulation with finishing

Plumbing

-  - Water supply
-  - Sewerage system

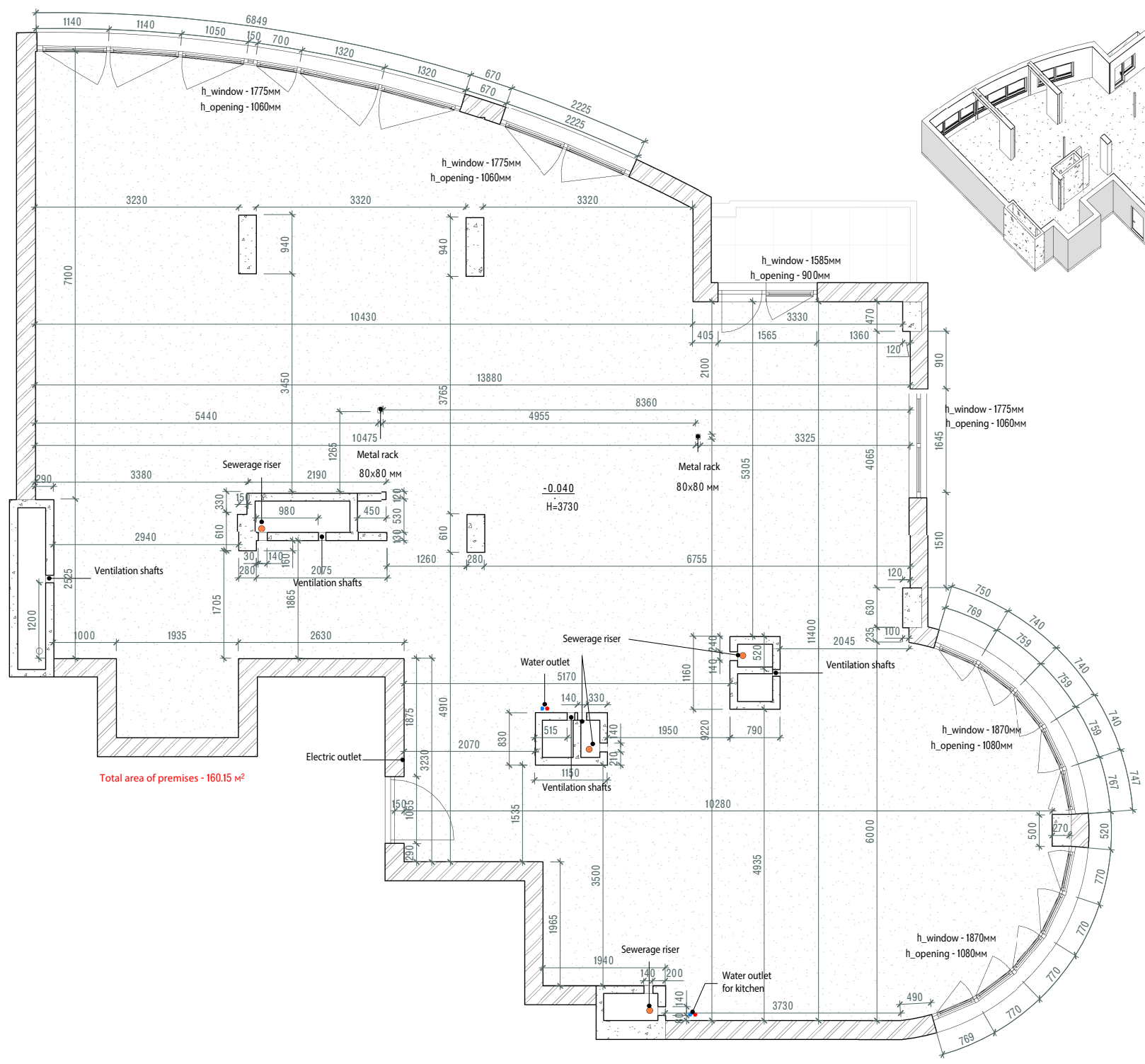
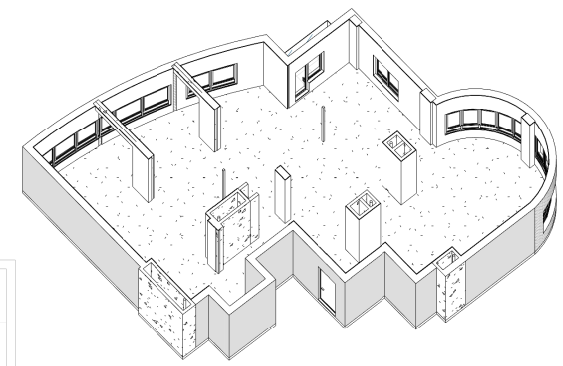

Measurement plan

Design Project / Apartment / "Park Avenue VIP" Residential Complex, Kyiv, Holosiyivsky Avenue, 58-A

Explication of premises		
Nº	Name	Площа
1	Hallway	13.6
2	Sanitary block	5.2
3	Bathroom	3.4
4	Dining kitchen	34.6
5	Living room	19.9
6	Corridor	5.1
7	Transite zone	5.7
8	Master bathroom	9.8
9	Wardrobe	5.5
10	Master bedroom	15.7
11	Children's bedroom	14.5
12	Guestroom	12.2
13	Children's bathroom	4.9
Overall		150

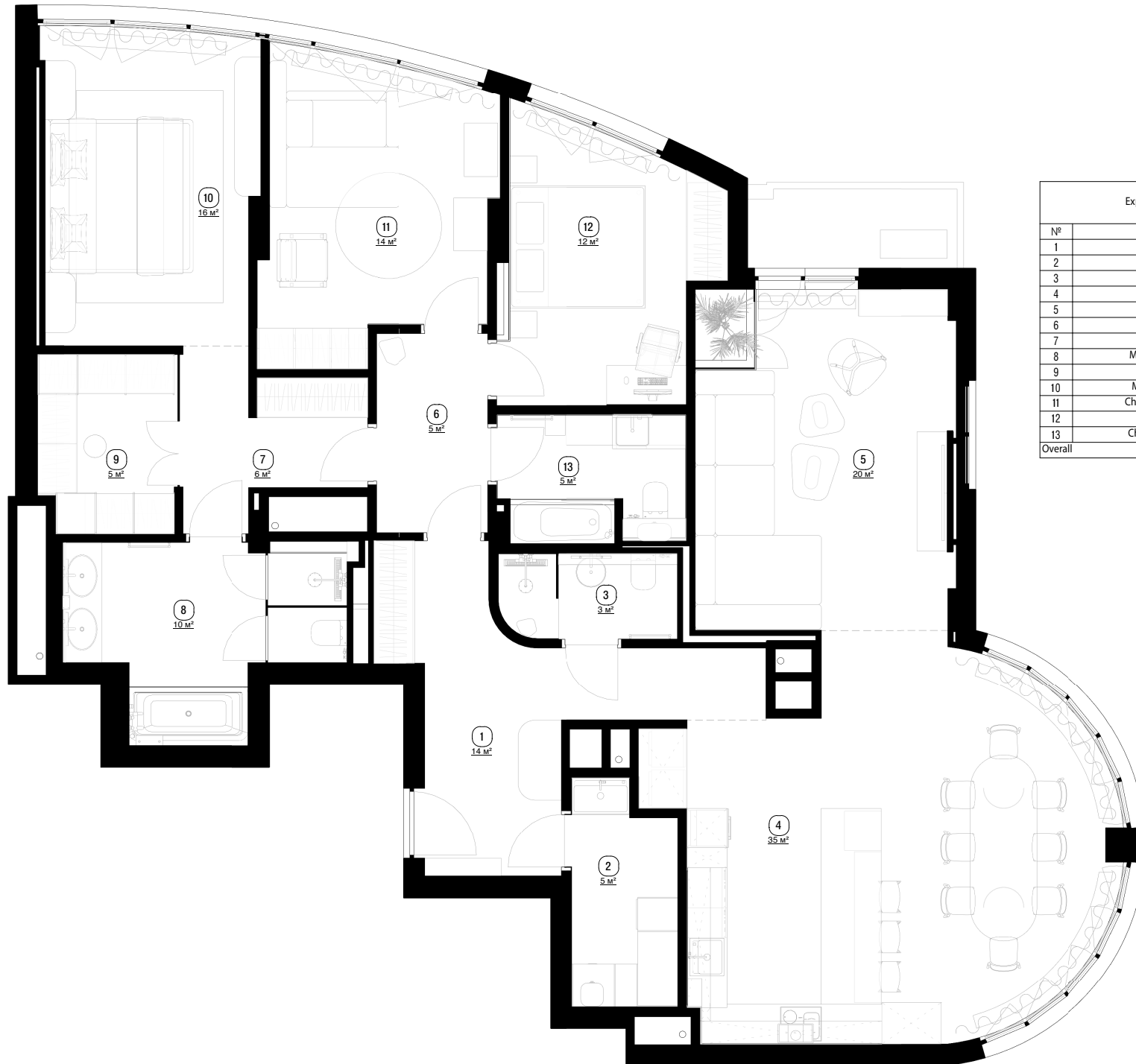

Final
apartment
layout

Design Project /
Apartment / "Park
Avenue VIP"
Residential
Complex, Kyiv,
Holosiyivsky
Avenue, 58-A

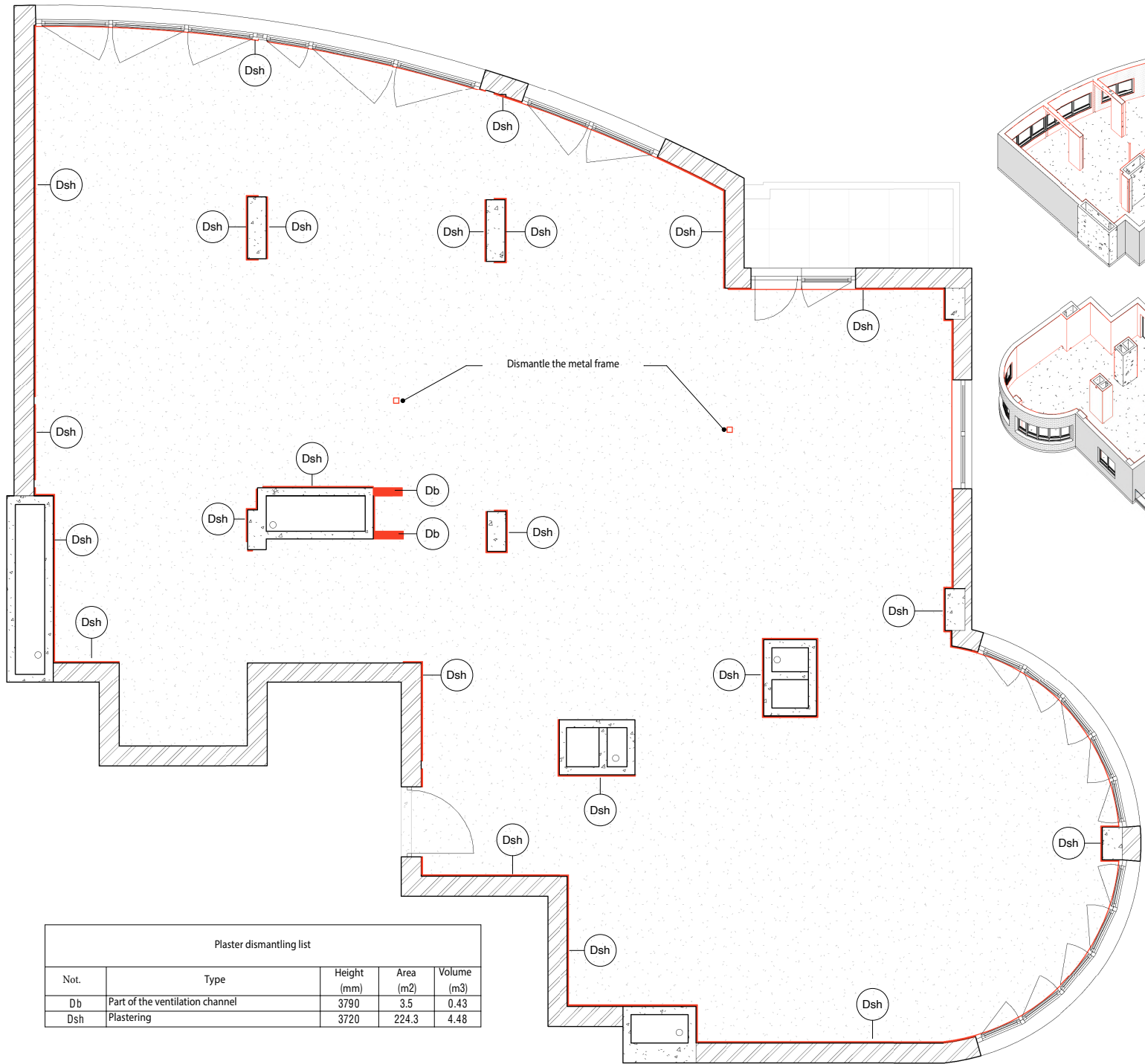
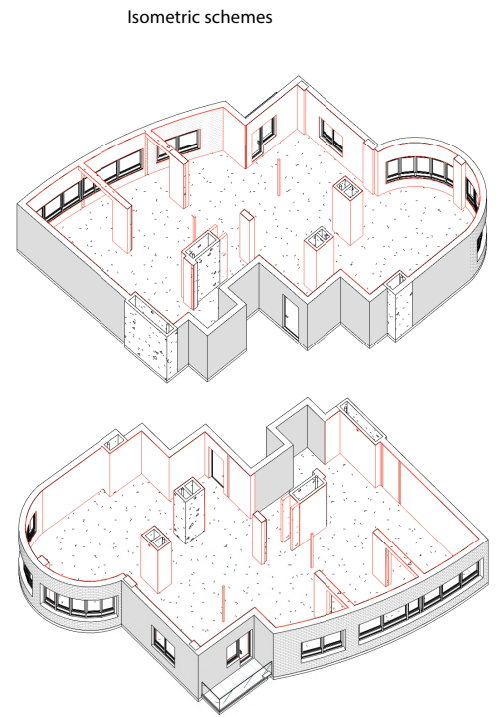

Demolition plan

Design Project /
Apartment / "Park
Avenue VIP"
Residential
Complex, Kyiv,
Holosiyivsky
Avenue, 58-A

Plaster dismantling list

Not.	Type	Height (mm)	Area (m ²)	Volume (m ³)
Db	Part of the ventilation channel	3790	3.5	0.43
Dsh	Plastering	3720	224.3	4.48

- - wall levelling
- - installation of new walls

Installation list for vertical structures, false walls and partitions							
Not.	Type	Width (mm)	Profile (mm)	Filling	Cladding	Height (m)	Square (sq.m)
Mw1	G/C partition wall	150	100	Minwool	2 sheets of G/C on both sides	3.72	1.52
Mw2	G/C partition wall	125	75	Minwool	2 sheets of G/C on both sides	3.42/3.72	43.82
Mw3	Raised wall G/C	100	75	Minwool	2 sheets of G/C from the room side	2.40/3.72	3.09
Mw4	G/C partition wall	100	50	Minwool	2 sheets of G/C on both sides	2.40/3.72	0.65
Mw5	Raised wall G/C	75	50	Minwool	2 sheets of G/C from the room side	0.55/2.9/3.72	21.96
Mw6	Brick infill	120	-	-	levelling tinting layer	-	3.62

For detailed heights of structures, or niches in them, see the scans and axonometries

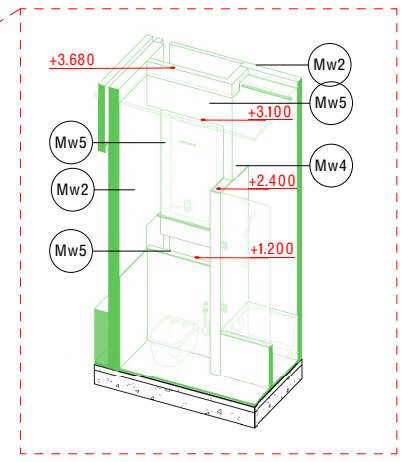
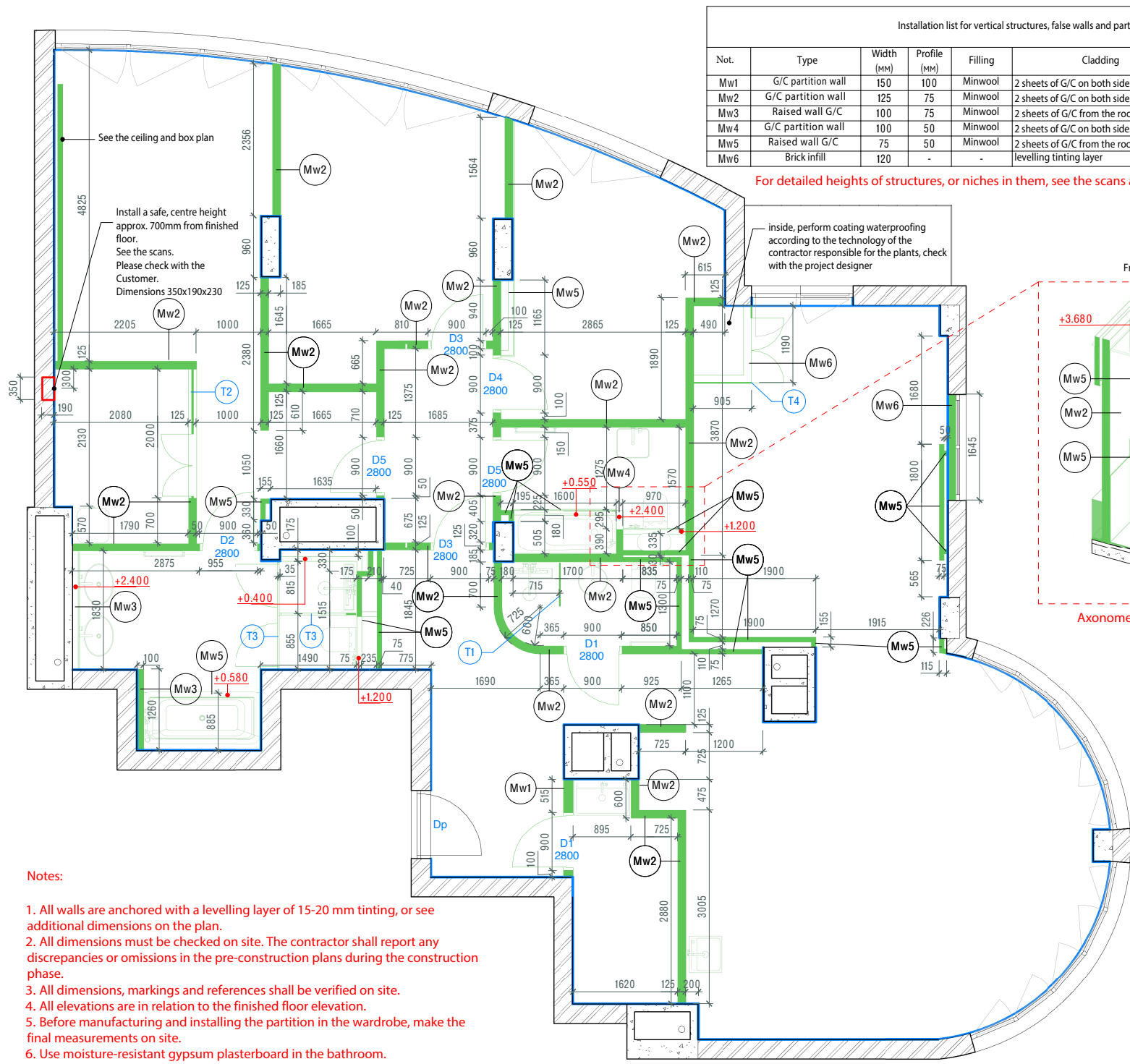

- Notes:
1. All walls are anchored with a levelling layer of 15-20 mm tinting, or see additional dimensions on the plan.
 2. All dimensions must be checked on site. The contractor shall report any discrepancies or omissions in the pre-construction plans during the construction phase.
 3. All dimensions, markings and references shall be verified on site.
 4. All elevations are in relation to the finished floor elevation.
 5. Before manufacturing and installing the partition in the wardrobe, make the final measurements on site.
 6. Use moisture-resistant gypsum plasterboard in the bathroom.
 7. In damp rooms and in the bathroom, use a coating waterproofing up to the standardised height.

Specification for filling doorways						
Not.	From the opening side	Opening direction	Width of opening (mm)	Height of opening (mm)	Name	Quantity
D1		П	900	2800	Flush-mounted door, white, RAL-9010	2
D2		Л	900	2800	Flush-mounted door, white, RAL-9010	1
D3		П	900	2800	Flush-mounted door with reverse hinges, white, RAL-9010	2
D4		П	900	2800	Flush-mounted door with reversible hinges, white on the opening side, RAL-9010, and red-brown, RAL-8004	1
D5		Л	900	2800	Flush-mounted door with reverse hinges, white, RAL-9010	2
Dp			965	2700	Door leaf cover, white, RAL-9010	1

Door leaf overlay Dp, exact size to be measured after the fact, also approve the colouring with the customer and project developer!

Notes:

The schemes of glass partitions are approximate and subject to refinement upon installation of the structures.
 The detailed view, opening, tinting are to be specified by the Customer and the project developer.
 Consider together with project visualisations.

T1 (Glass shower partition)

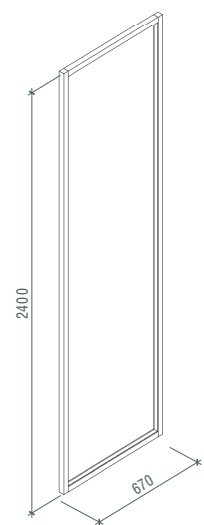

T2 (Glass wardrobe partition)

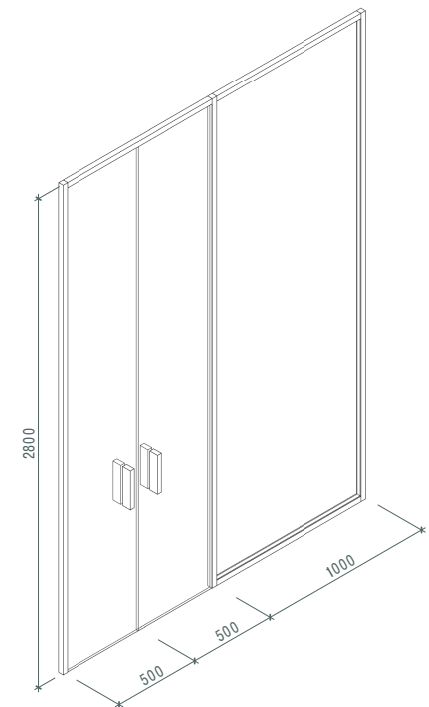

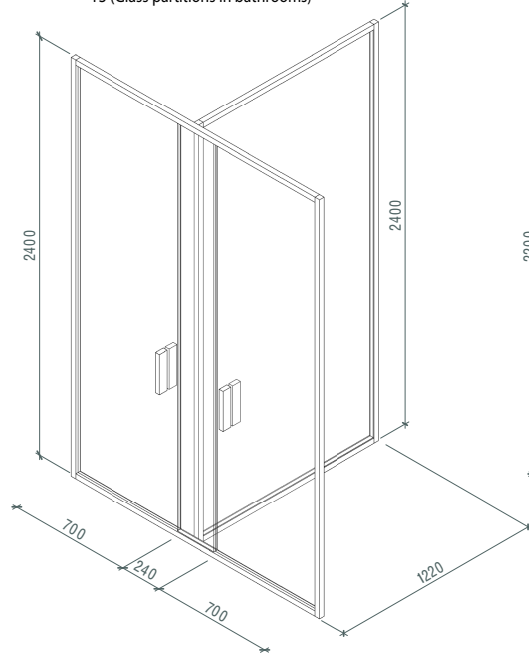

T3 (Glass partitions in bathrooms)

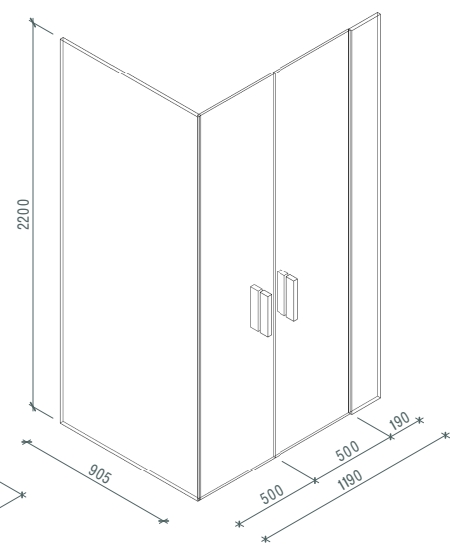

T4 (Glass partitions for plants)



Symbols and notation

-  - boxes
-  - installation of new walls

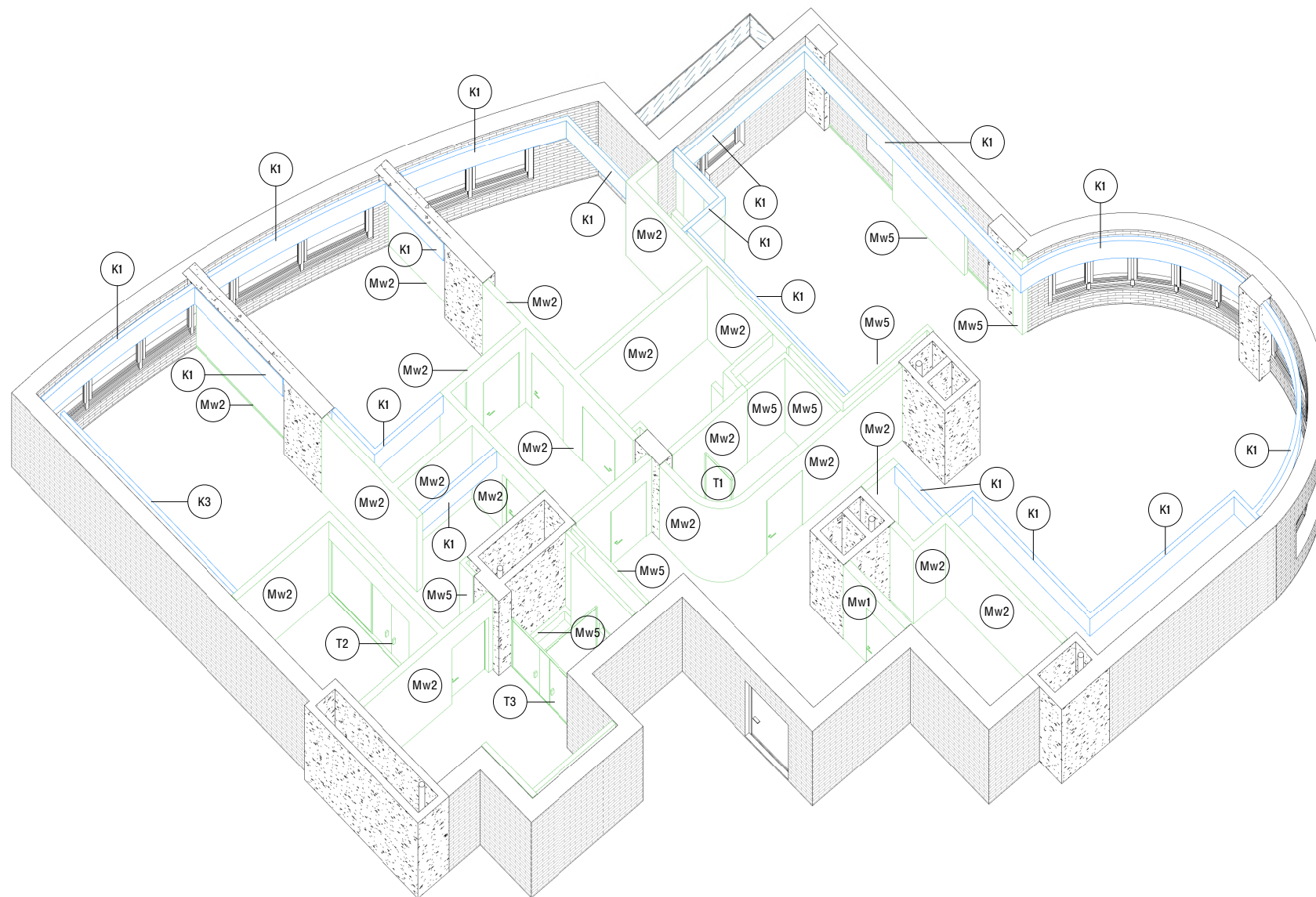

Isometric installation diagrams

Design Project / Apartment / "Park Avenue VIP" Residential Complex, Kyiv, Holosiyivsky Avenue, 58-A

- Notes:
1. The blue colour of the G/C boxes is used for more information
 2. The installation sheet should be considered together with the plan of the ceiling and boxes

Symbols and notation

- - boxes
- - installation of new walls

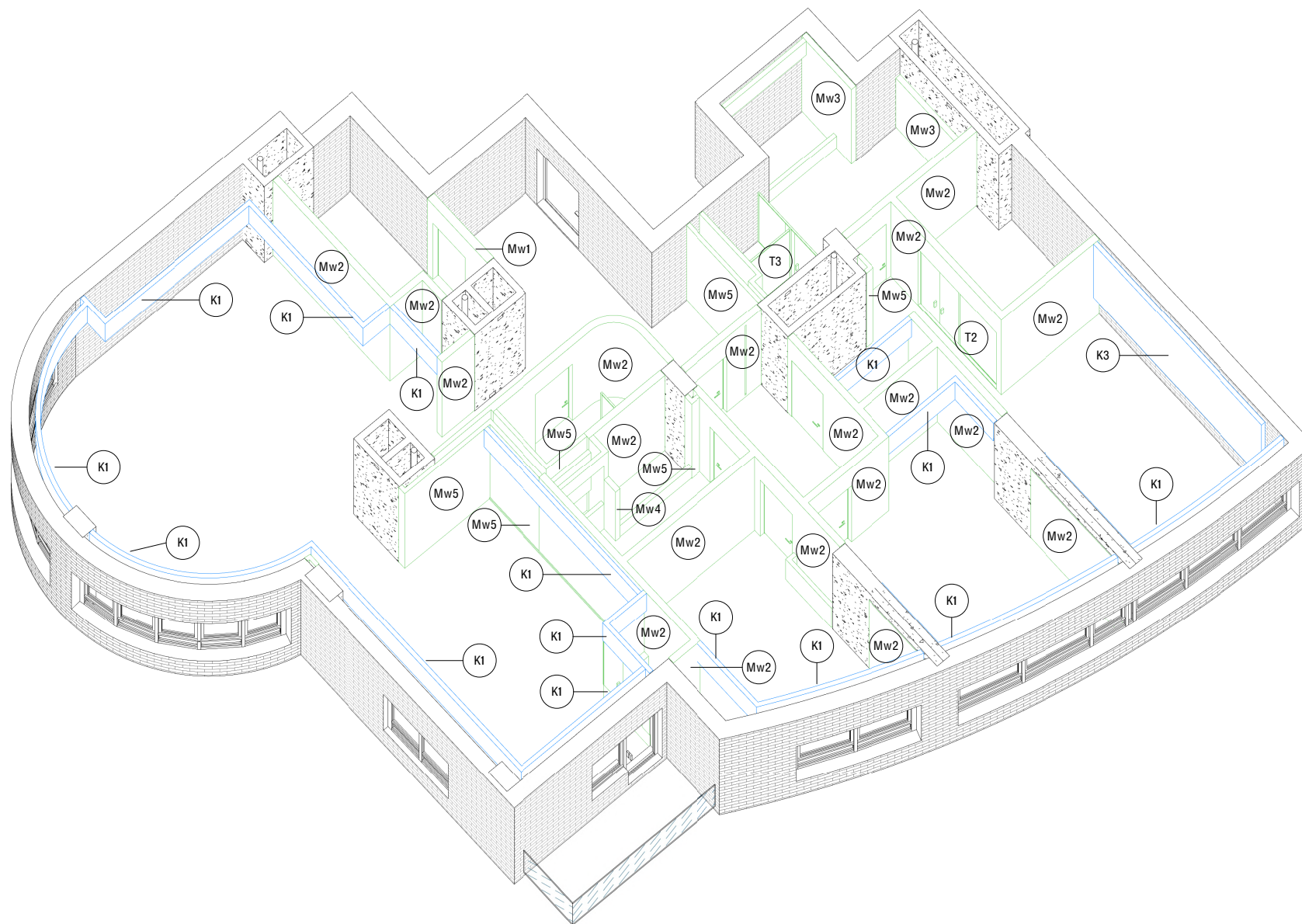

Isometric
installation
diagrams

Design Project /
Apartment / "Park
Avenue VIP"
Residential
Complex, Kyiv,
Holosiyivsky
Avenue, 58-A

Notes:

1. The blue colour of the G/C boxes is used for more information
2. The installation sheet should be considered together with the plan of the ceiling and boxes

Floor covering information			
Not.	Floor covering materials	Square (m2)	Example
F1	Parquet board, "French herringbone" layout	124.06	
F2	Grey tiles 600x600	5.30	
F3	Marble tiles 600x600	2.42	
F4	Green tiles 50x160	1.05	
F5	Terazzo tiles 600x600	5.11	
F6	Beige tiles 600x1200	10.73	

Skirting boards listing			
Not.	Type	Moulding (lin.m)	Example
P1	Flush-mounted skirting board, h=60 mm, colour - white, RAL-9010	70.52	
P2	Flush-mounted plinth, h=60 mm, colour - grey, RAL-7047	2.71	
P3	Flush-mounted skirting board, h=60 mm, colour red-brown, RAL-8004	2.12	
P4	Shadow seam, h=30mm, colour black	8.73	

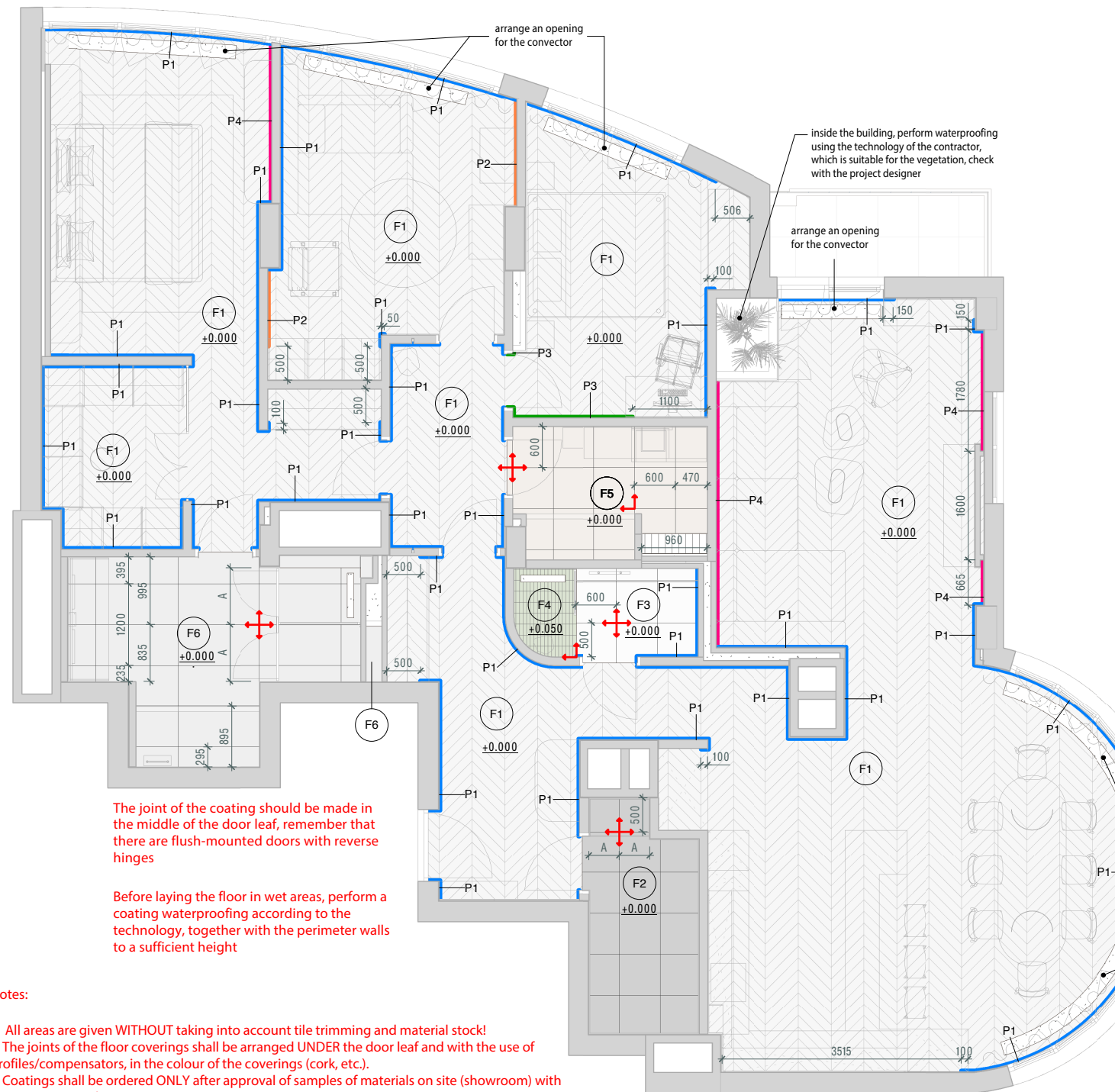

The joint of the coating should be made in the middle of the door leaf, remember that there are flush-mounted doors with reverse hinges

Before laying the floor in wet areas, perform a coating waterproofing according to the technology, together with the perimeter walls to a sufficient height

Notes:

1. All areas are given WITHOUT taking into account tile trimming and material stock!
2. The joints of the floor coverings shall be arranged UNDER the door leaf and with the use of profiles/compensators, in the colour of the coverings (cork, etc.).
3. Coatings shall be ordered ONLY after approval of samples of materials on site (showroom) with the Customer/Architect.

Take into account the presence of tiles on the walls, see the scans and the specification of finishes
 F6 also takes into account the amount of filling of the niche above the toilet
 Skirting boards are given without cutting

arrange an opening for the convector

Floor covering plan

Design Project / Apartment / "Park Avenue VIP" Residential Complex, Kyiv, Holosiyivsky Avenue, 58-A

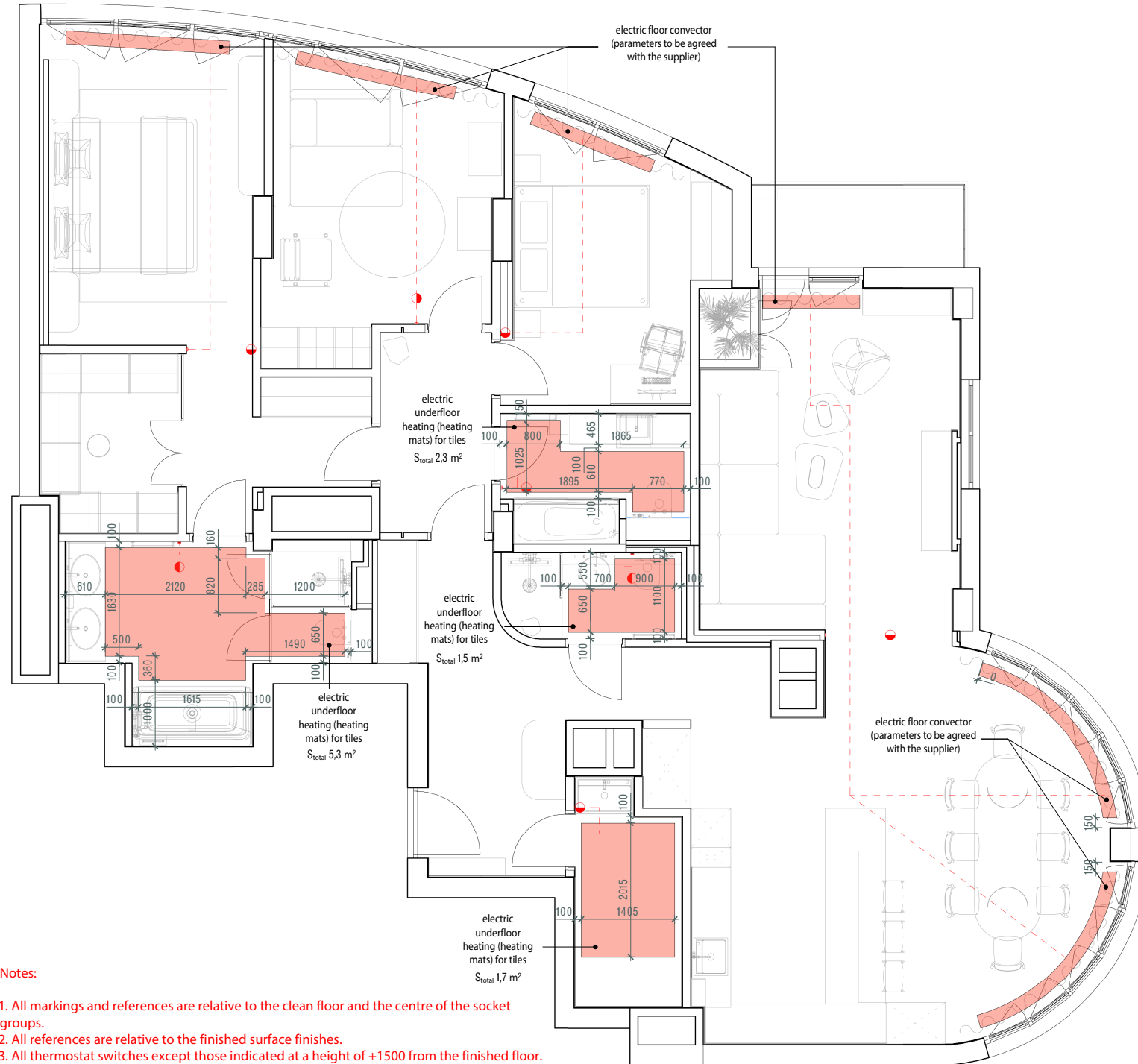

Notes:

1. All markings and references are relative to the clean floor and the centre of the socket groups.
2. All references are relative to the finished surface finishes.
3. All thermostat switches except those indicated at a height of +1500 from the finished floor.
4. To be read with the socket and switch binding sheet and the scan sheet.

Heating
device and
warm floor
installation
scheme

Design Project /
Apartment / "Park
Avenue VIP"
Residential
Complex, Kyiv,
Holosiyivsky
Avenue, 58-A

Furniture listing			
Not.	Type	Quant.	Name and dimensions (LxWxH)
F1	Shelf with drawers	1	Ind. manufacturing
F2	Pouf, colour green	1	1200x650x450
F3	Sink cabinet	1	Ind. manufacturing
F4	Wardrobe in the utility block	1	Ind. manufacturing
F5	Shelf with lighting	1	Ind. manufacturing
F6	Cabinet with built-in fridge	1	Ind. manufacturing
F7	Kitchen front 1	1	Ind. manufacturing
F8	Hanging kitchen cabinet 1	1	Ind. manufacturing
F9	Kitchen front 2	1	Ind. manufacturing
F10	Hanging kitchen cabinet 1	1	Ind. manufacturing
F11	Kitchen island	1	Ind. manufacturing

Furniture listing			
Not.	Type	Quant.	Name and dimensions (LxWxH)
F12	Cupboard in the dining room	1	Ind. manufacturing
F13	Semi-bar stool	3	
F14	Table	1	Ind. manufacturing
F15	Chair	8	
F16	Sofa	1	Ind. manufacturing
F17.1	Coffee table	1	Ind. manufacturing
F17.2	Coffee table	1	Ind. manufacturing
F18	Armchair	1	
F19	Wardrobe in the living room	1	Ind. manufacturing
F20	Cabinet for TV	1	Ind. manufacturing
F21	Wardrobe	1	Ind. manufacturing
F22	Seating cabinet	1	Ind. manufacturing
F23	Sink cabinet	1	Ind. manufacturing
F24	Office armchair	1	
F25	Desk	1	
F26	Wardrobe	1	Ind. manufacturing
F27	Hanging cabinet	2	Ind. manufacturing
F28	Bed	1	Ind. manufacturing
F29	Children's bedroom wardrobe	1	Ind. manufacturing
F30	Wardrobe	1	Ind. manufacturing
F31	Armchair for children's bedroom	1	
F32	Changing table	1	
F33	Lullaby	1	
F34	Children's bedroom	1	Ind. manufacturing
F35	Wardrobe 1	1	Ind. manufacturing
F36	Wardrobe 2	1	Ind. manufacturing
F37	Wardrobe 1	1	Ind. manufacturing
F38	Master bed	1	Ind. manufacturing
F39	Master bedside table	2	Ind. manufacturing
F40	Cabinet	1	Ind. manufacturing
F41	Sink cabinet	1	Ind. manufacturing
F42	Pouf in the dressing room	1	
F43	Seating cabinet	1	Ind. manufacturing
F44	Seating cabinet	1	Ind. manufacturing
F45	Wall mirror	1	Ind. manufacturing
F46	Ceiling mirror	1	Ind. manufacturing
F47	Mirror with shelves	1	Ind. manufacturing
F48	Shelves	1	Ind. manufacturing
F49	Cabinet above the installation	1	Ind. manufacturing
F50	Stool in the shower	1	
F51	Sculpture in the corridor	1	
F52	Mirror in the sanitary block	1	865x1200
F53	Carpet in the children's room	1	radius 800
F54	Carpet in the Master bedroom	1	3200x2200
F55	Shelves	3	300x175



Equipment list		
Not.	Name	Quantity
S1	Washing machine	1
S2	Drying machine	1
S3	Water purification	1
S4	Built-in fridge	2
S5	Built-in dishwasher 450mm	1
S6	Built-in dishwasher 600mm	1
S7	Shredder	1
S8	Hob	1
S9	Built-in microwave	1
S10	Built-in oven	1
S11	Built-in hood	1
S12	Built-in wine cabinet AEG SWB660 010 G	1
S13	TV diagonal 60	1
S16	Air conditioner	5
S17	Steamer Samsung	1

- Notes:
1. Architectural drawings shall be considered together with the drawings of other sections, if available.
 2. Use materials with standardised fire safety indicators certified for use in Ukraine.
 3. All dimensions, marks and bindings shall be specified on site, after the final installation of the structures.
 4. Before manufacturing custom-made furniture, make final measurements on site.

Furniture and equipment plan

Design Project / Apartment / "Park Avenue VIP" Residential Complex, Kyiv, Holosiyivsky Avenue, 58-A

List of sanitary appliances			
Not.	Comment	Quantity	Example
P1	Sink	1	
P1*	Sink mixer tap	1	
P2	Kitchen sink	1	
P2*	Kitchen mixer tap	1	
P3	Cylinder sink	1	
P3*	Built-in mixer tap	1	
P5	Shower	2	
P6	Drain box	2	
P7	Toilet	2	
P8	Hygienic shower	2	
P9	Towel rail	1	
P10	Towel rail	1	
P11	Towel rail	1	
P12	Children's bathtub	1	
P13	Toilet	1	
P14	Hygienic shower	1	
P15	Sink	1	
P15*	Built-in mixer tap	1	
P16	Bathtub	1	
P16*	Bathtub mixer tap	1	
P17	Sink	2	
P17*	Built-in mixer tap	2	
P18	Cleaning shower	1	
P19	Boiler Atlantic VM 501 S3 C 1500 W	1	
P20	Boiler Ariston ABS VLS EVO WI-FI PW 100l	1	
P21	Boiler Atlantic VM 1501 S4 C 1500 W	1	
P22	Folding glass partition	1	
P23	Shower in the children's bathroom	1	

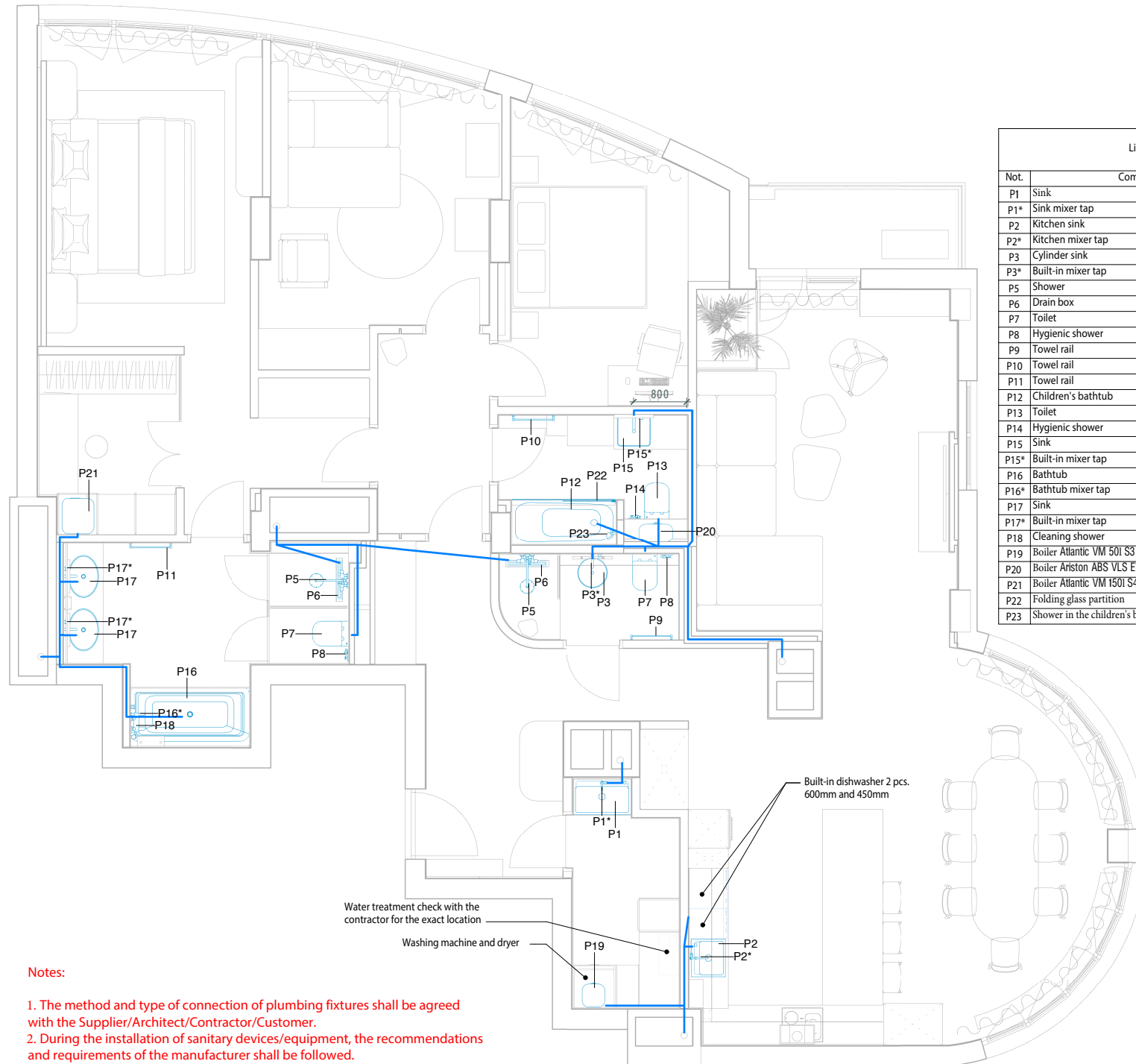

Notes:

1. The method and type of connection of plumbing fixtures shall be agreed with the Supplier/Architect/Contractor/Customer.
2. During the installation of sanitary devices/equipment, the recommendations and requirements of the manufacturer shall be followed.
3. To agree on additional arrangement of water purification/filtration systems.

Boxes installation list									
Not.	Type	Width (mm)	Profile (mm)	Filling	Cladding	Height of the box (mm)	Height from the clean floor (mm)	Length (lin.m)	Square (m2)
K1	Raised wall G/C	80	50	Min.wool	1 or 2 sheets of G/C outside	880	2800	49.89	43.8
K2	Raised wall G/C	80	50	Min.wool	1 or 2 sheets of G/C outside	680	3000	1.82	1.2
K3	Raised wall G/C	80	50	Min.wool	1 or 2 sheets of G/C outside	2680	1000	4.30	11.5

See the sheets with axonometric installation diagrams

Ceiling				
Not.	Type	Composition	Square (m2)	Height from 0.000
C1	Suspended ceiling G/C sheet + paint in RAL-9010	Min.wool filling, G/C sheet in one layer	113.8	3500 MM
C2	Suspended ceiling G/C sheet + paint in RAL-9010	Min.wool filling, G/C sheet in one layer	0.3	3600 MM
C3	Suspended ceiling G/C sheet + paint in RAL-9010	Min.wool filling, G/C sheet in one layer	9.6	3400 MM
C4	Suspended ceiling G/C sheet + paint in RAL-9010	Min.wool filling, G/C sheet in one layer	3.8	2900 MM
C5	Suspended ceiling G/C sheet + paint in RAL-9010	Min.wool filling, G/C sheet in one layer	5.5	2800 MM
C6	Suspended ceiling G/C sheet + radius 450mm + paint in RAL-9010	Min.wool filling, G/C sheet in one layer	4.5	3050 MM 3500 MM
C7	Suspended ceiling G/C sheet + paint in RAL-9004	Min.wool filling, G/C sheet in one layer	5.5	3500 MM
C8	Suspended ceiling G/C sheet + paint in RAL-6009	Min.wool filling, G/C sheet in one layer	1.1	3500 MM
C9	Suspended ceiling G/C sheet + Mirror finishing	Min.wool filling, G/C sheet in one layer	0.4	3500 MM
C10	Suspended ceiling G/C sheet + paint in RAL-3012	Min.wool filling, G/C sheet in one layer	2.3	2800 MM

All colours and finishing materials shall be approved by the Customer and the developer of the project on the spot.
The area of ceiling painting is NOT included in the total bill of materials!

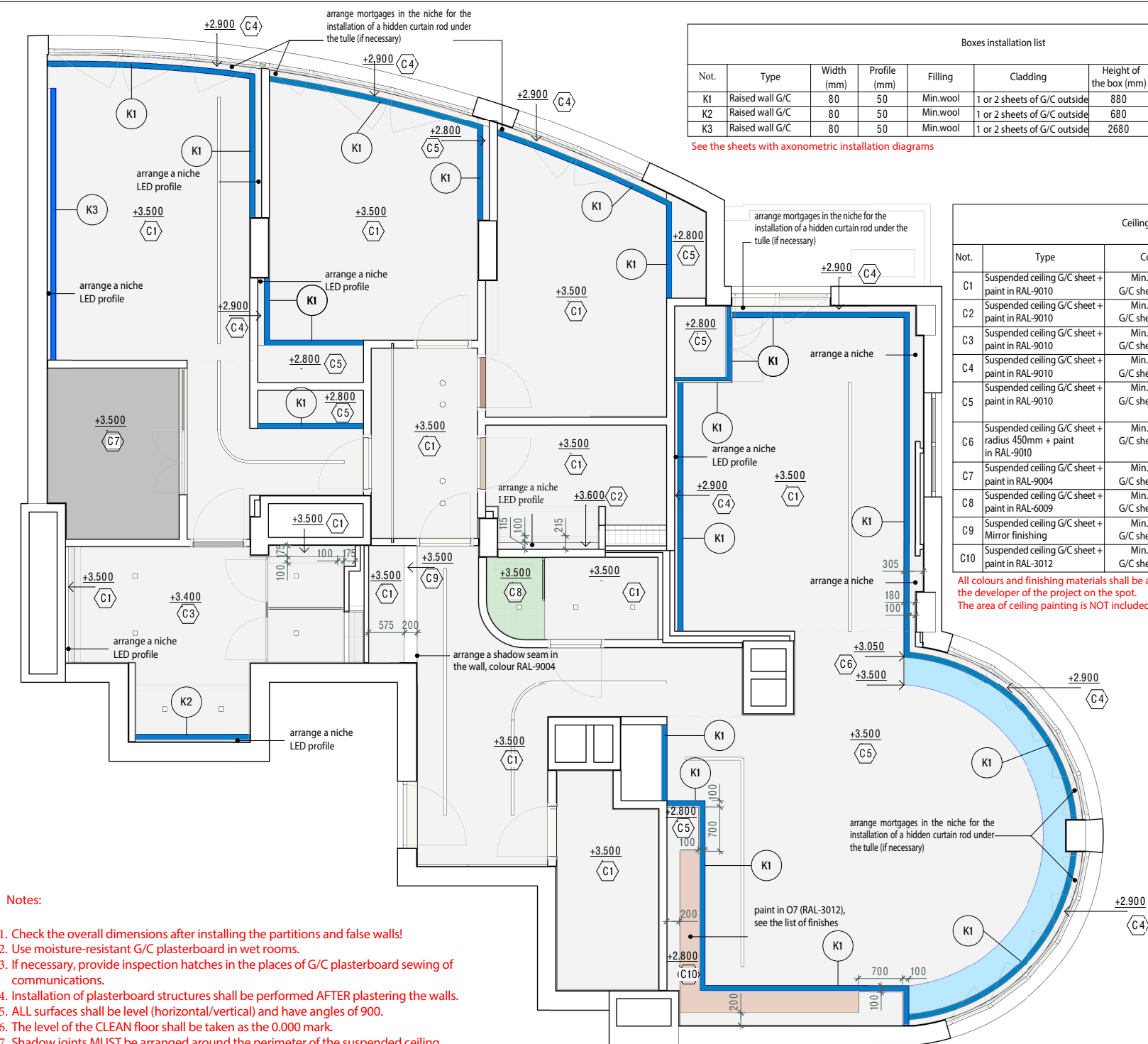

- Notes:
1. Check the overall dimensions after installing the partitions and false walls!
 2. Use moisture-resistant G/C plasterboard in wet rooms.
 3. If necessary, provide inspection hatches in the places of G/C plasterboard sewing of communications.
 4. Installation of plasterboard structures shall be performed AFTER plastering the walls.
 5. ALL surfaces shall be level (horizontal/vertical) and have angles of 90°.
 6. The level of the CLEAN floor shall be taken as the 0.000 mark.
 7. Shadow joints MUST be arranged around the perimeter of the suspended ceiling.
 8. Provide all the necessary embedded elements for the installation of structures.

Ceiling plan

Design Project / Apartment / "Park Avenue VIP" Residential Complex, Kyiv, Holosiyivsky Avenue, 58-A

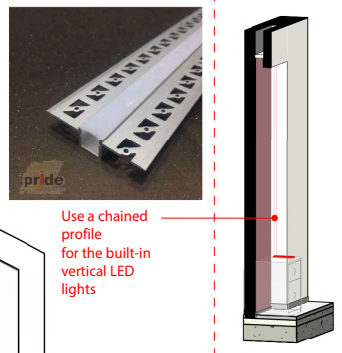

Use a chained profile for the built-in vertical LED lights

List of linear lighting devices			
Not.	Characteristics	Quantity	Example
L1	Chandelier in the living room	1	
L2	Pendant light kitchen	1	
L3	Pendant light kitchen	1	
L4	Pendant light kitchen	1	
L5	Pendant light kitchen	1	
L6	Plants lighting	4	
L7	Pendant light bathroom	1	
L8	Recessed luminaire Sanitary block	4	
L10	Recessed luminaire children's bathroom	3	
L11	Recessed luminaire in the corridor	4	
L12	Recessed luminaire in the bathroom	9	
L13	Surface mounted lamp in the Guestroom	4	
L14	Pendant light in the Guestroom	1	
L15	Recessed luminaire children's bedroom	4	
L16	Lamp in the children's bedroom	1	
L17	Wall sconces in the children's bedroom	1	
L18	Wall sconces in the children's bedroom	1	
L19	Recessed luminaire in the Bedroom	4	
L20	Recessed luminaire in the Bedroom	2	
L21	Wall sconce in the Bedroom	1	
L22	Wall sconce in the bathroom	1	
L23	Recessed luminaire in the ceiling and walls in the corridor	1	
L24	1200mm luminaire in the Guestroom	1	
L25	Magnetic track system in the corridor and bedroom 1500mm	2	
L26	Magnetic track system in the corridor 1850mm	1	
L27	Magnetic track system in the corridor radius 600mm	1	
L28	Magnetic track system in the kitchen 900mm	1	
L29	Magnetic track system in the kitchen 3300mm	1	
L30	Magnetic track system in the living room 3940mm	1	
L31	Magnetic track system in the bedroom 1100mm	1	
L32	Magnetic track system in the bedroom radius 500mm	1	
L33	Magnetic track system in the bedroom and corridor 3900mm	2	
L34	Integrated light in the track system 1200mm	2	
L35	Integrated light in the track system 600mm	19	
L36	Integrated light in the track system 300mm	1	
L37	Integrated spotlight in the bedroom	2	
L38	Integrated spotlight in the living room	4	
L39	Integrated spotlight in the kitchen	3	



Symbols and notation

A | A - centre the element

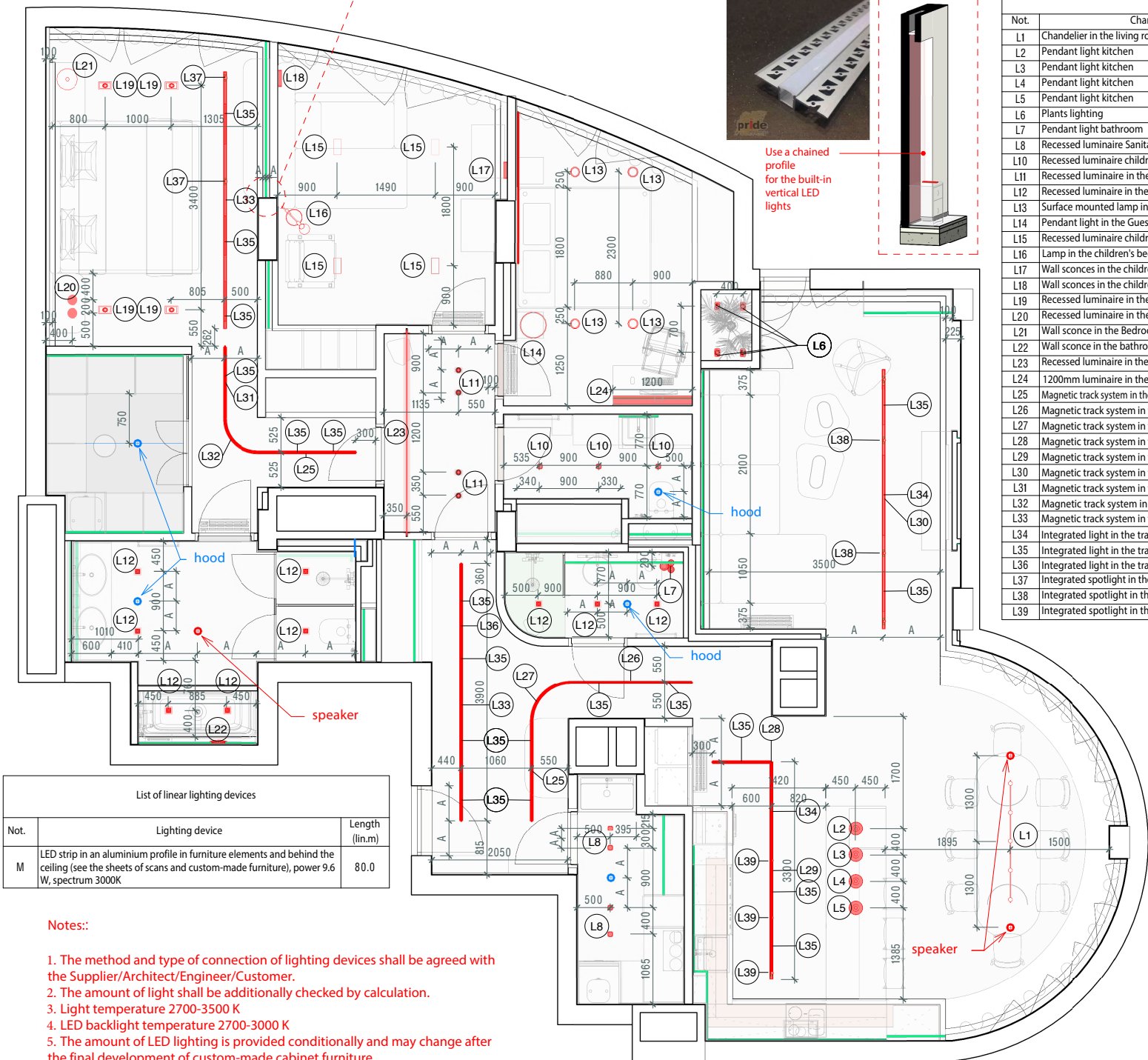

List of linear lighting devices		
Not.	Lighting device	Length (in.m)
M	LED strip in an aluminium profile in furniture elements and behind the ceiling (see the sheets of scans and custom-made furniture), power 9.6 W, spectrum 3000K	80.0

Notes:

1. The method and type of connection of lighting devices shall be agreed with the Supplier/Architect/Engineer/Customer.
2. The amount of light shall be additionally checked by calculation.
3. Light temperature 2700-3500 K
4. LED backlight temperature 2700-3000 K
5. The amount of LED lighting is provided conditionally and may change after the final development of custom-made cabinet furniture.

Lighting fixture layout plan

Design Project / Apartment / "Park Avenue VIP" Residential Complex, Kyiv, Holosiyivsky Avenue, 58-A

Symbols and notation

- single-button switch
- two-button switch
- single-button switch (pass-through)
- two-button switch (pass-through)
- single-button crossover switch
- two-button crossover switch

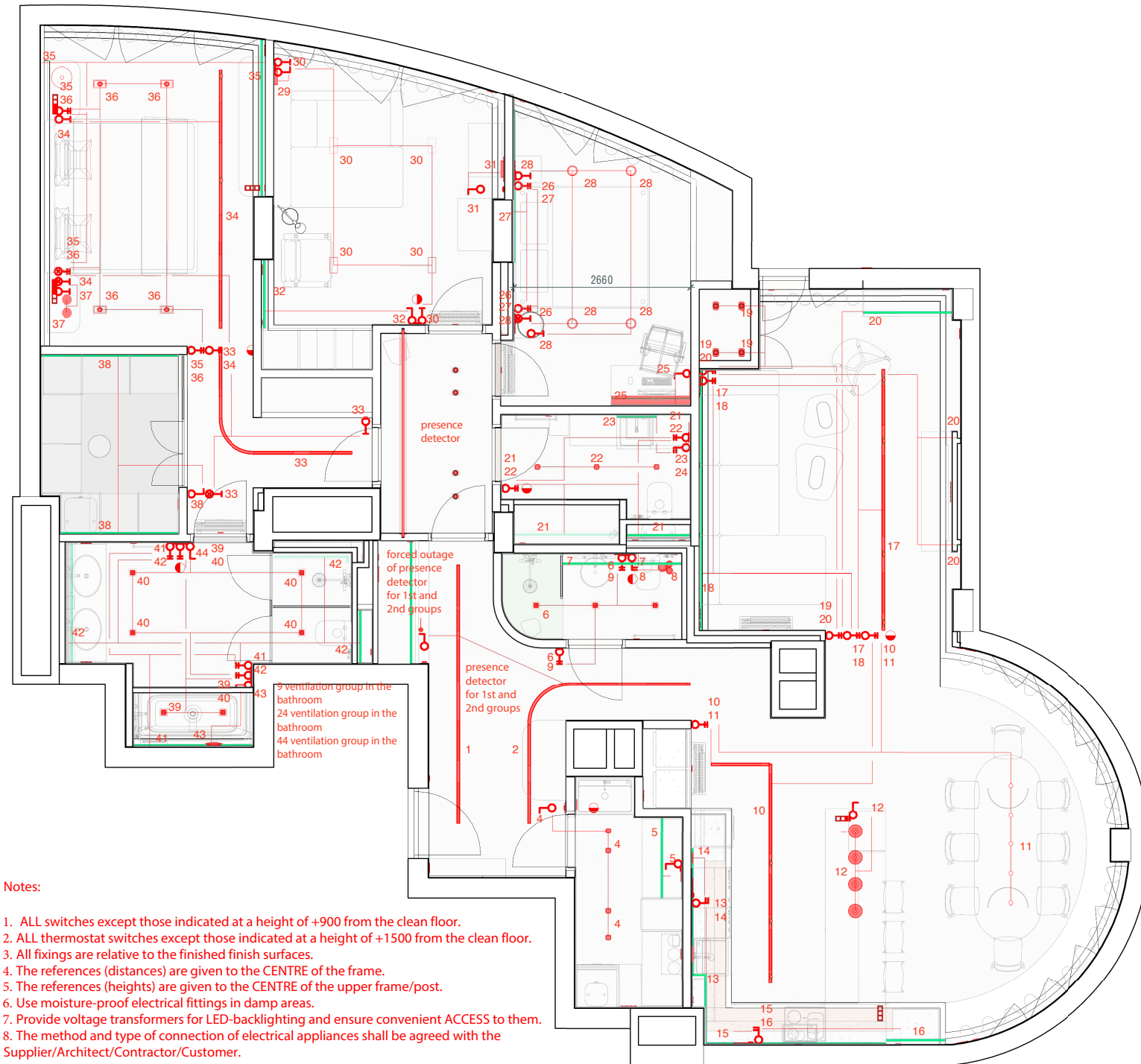







Notes:

1. ALL switches except those indicated at a height of +900 from the clean floor.
2. ALL thermostat switches except those indicated at a height of +1500 from the clean floor.
3. All fixings are relative to the finished finish surfaces.
4. The references (distances) are given to the CENTRE of the frame.
5. The references (heights) are given to the CENTRE of the upper frame/post.
6. Use moisture-proof electrical fittings in damp areas.
7. Provide voltage transformers for LED-backlighting and ensure convenient ACCESS to them.
8. The method and type of connection of electrical appliances shall be agreed with the Supplier/Architect/Contractor/Customer.

Lighting group scheme

Design Project / Apartment / "Park Avenue VIP" Residential Complex, Kyiv, Holosiyivsky Avenue, 58-A

Symbols and notation

-  - 220V socket
-  - 2xRJ45 ethernet socket
-  - IP44 socket (waterproof)
-  - 2xUSB socket
-  - 220V output
-  - cable channel plug
-  - thermostat for underfloor heating or floor convectors

Notes:

1. ALL sockets except those indicated at a height of +300 from the clean floor.
2. ALL thermostat switches except those indicated at a height of +1500 from the clean floor.
3. ALL sockets must be earthed.
4. ALL cable outputs must be made with a margin of 1-1.5 m.
5. Use only PVC-insulated cables and lay them in corrugation.
6. Low-current cables MUST be isolated from power cables.
7. Bindings are indicated in relation to the finished surfaces.
8. The anchorages (distances) are given to the CENTRE of the frame.
9. The references (heights) are given to the CENTRE of the top frame/post.
10. Use moisture-proof electrical fittings in damp areas.
11. Provide voltage transformers for LED-backlighting and ensure convenient ACCESS to them.
12. The method and type of connection of electrical appliances shall be agreed with the
13. Supplier/Architect/Engineer/Customer.

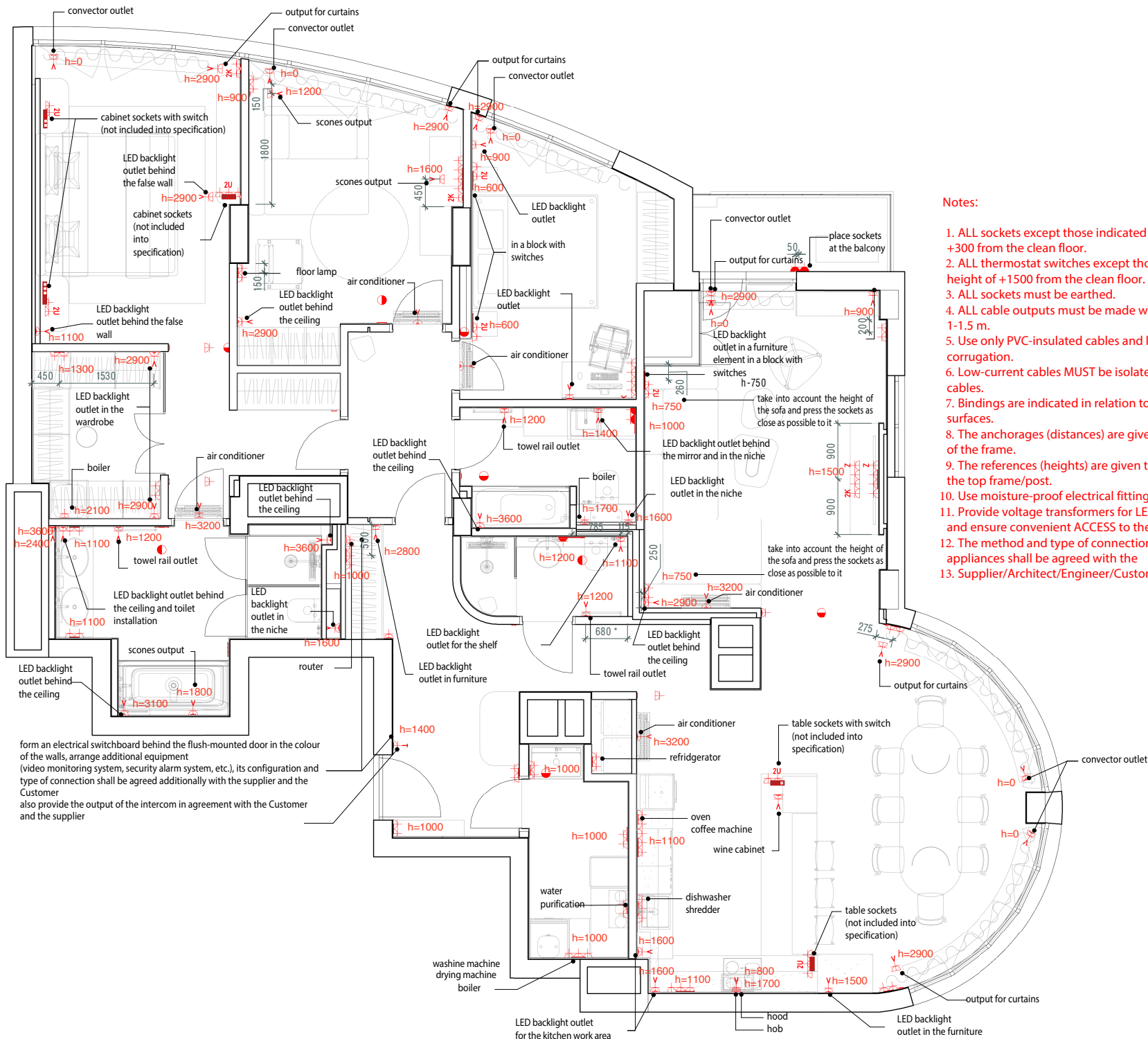

form an electrical switchboard behind the flush-mounted door in the colour of the walls, arrange additional equipment (video monitoring system, security alarm system, etc.), its configuration and type of connection shall be agreed additionally with the supplier and the Customer also provide the output of the intercom in agreement with the Customer and the supplier

Socket connection plan

Design Project / Apartment / "Park Avenue VIP" Residential Complex, Kyiv, Holosiyivsky Avenue, 58-A

Symbols and notation

- 220V socket
- 2xRJ45 ethernet socket
- IP44 socket (waterproof)
- 2xUSB socket
- 220V output
- cable channel plug
- thermostat for underfloor heating or floor convectors
- single-button switch
- two-button switch
- single-button switch (pass-through)
- two-button switch (pass-through)
- single-button crossover switch
- two-button crossover switch

Notes:

1. ALL sockets except those indicated at a height of +300 from the clean floor.
2. ALL thermostat switches except those indicated at a height of +1500 from the clean floor.
3. ALL sockets must be earthed.
4. ALL cable outputs must be made with a margin of 1-1.5 m.
5. Use only PVC-insulated cables and lay them in corrugation.
6. Low-current cables MUST be isolated from power cables.
7. Bindings are indicated in relation to the finished surfaces.
8. The anchorages (distances) are given to the CENTRE of the frame.
9. The references (heights) are given to the CENTRE of the top frame/post.
10. Use moisture-proof electrical fittings in damp areas.
11. Provide voltage transformers for LED-backlighting and ensure convenient ACCESS to them.
12. The method and type of connection of electrical appliances shall be agreed with the Supplier/Architect/Engineer/Customer.

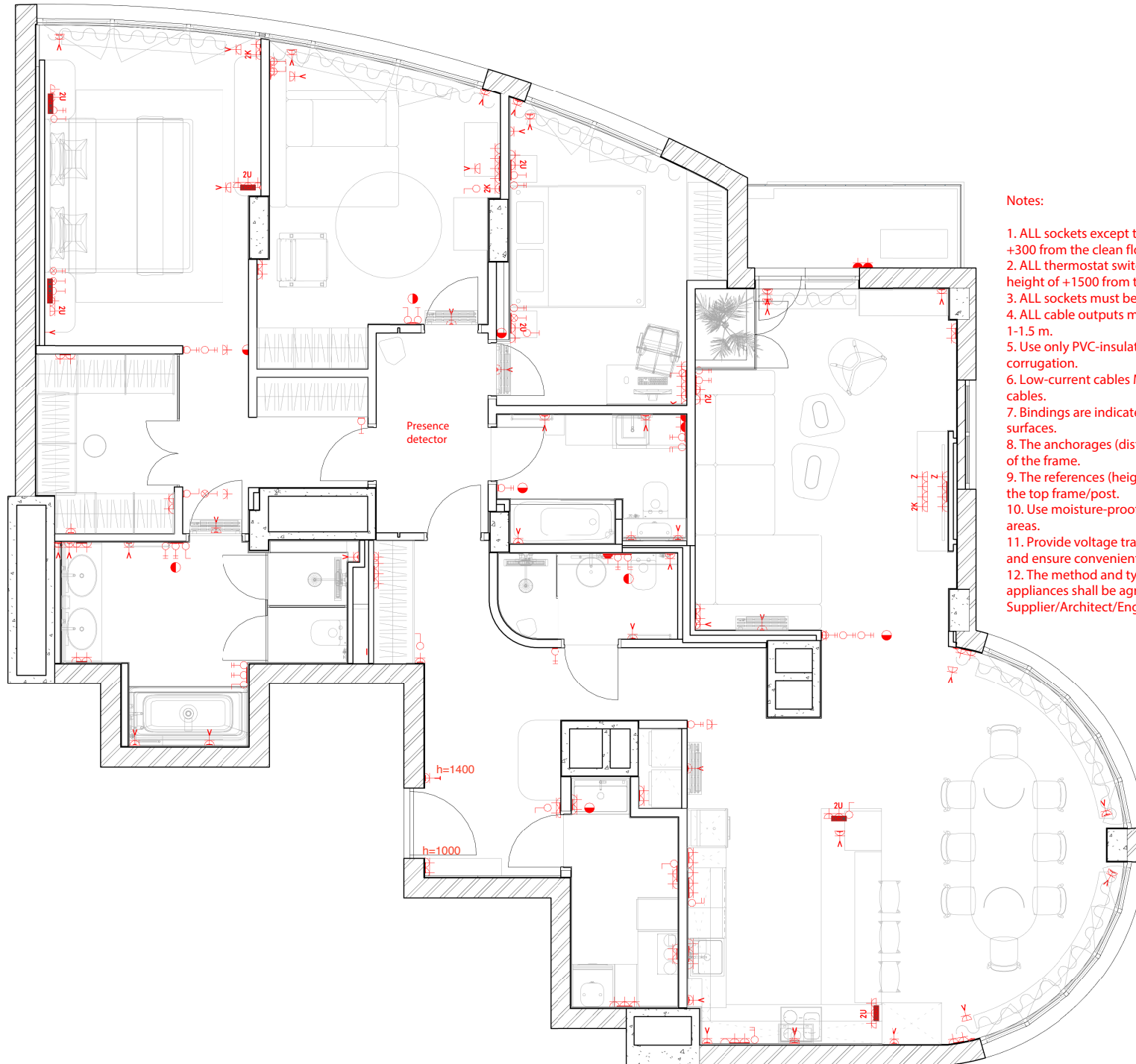

Consolidated socket and switch plan

Design Project / Apartment / "Park Avenue VIP" Residential Complex, Kyiv, Holosiyivsky Avenue, 58-A

List of sockets				
Type	Quantity	Colour example	Material	Sample type
220V output	49		White plastic	
220V socket	37		White plastic	
220V socket	20		Grey plastic	
220V socket	21		Black plastic	
220V socket (IP44)	4		White plastic	
220V socket (IP44)	1		Black plastic	
Socket 2x USB	1		Grey plastic	
Socket 2x USB	3		Black plastic	
Power socket 2x RJ45	1		White plastic	
Power socket 2x RJ45	1		Grey plastic	
Power socket 2x RJ45	2		Black plastic	
Cable channel plug	2		Black plastic	

List of sockets				
Type	Quantity	Colour example	Material	Sample type
Single-button switch	6		White plastic	
Single-button switch	2		Grey plastic	
Single-button switch	2		Black plastic	
Two-button switch	1		White plastic	
Two-button switch	3		Black plastic	
Two-button crossover switch	1		White plastic	
Single-button crossover switch	2		Black plastic	
Two-button crossover switch	1		Black plastic	
Single-button switch	3		White plastic	
Single-button switch	4		Black plastic	
Two-button switch	9		White plastic	
Two-button switch	2		Grey plastic	
Two-button switch	8		Black plastic	
Underfloor heating thermostat	4		White plastic	
Underfloor heating thermostat	4		Black plastic	

List of frames			
Frame	Quantity	Material	Sample type
1X	21	White plastic	
1X	1	Grey plastic	
1X	5	Black plastic	
2X	12	White plastic	
2X	5	Grey plastic	
2X	3	Black plastic	
2XV	2	White plastic	
3X	2	White plastic	
3X	2	Grey plastic	
3X	3	Black plastic	
4X	1	White plastic	
4X	1	Grey plastic	
4X	6	Black plastic	
5X	1	White plastic	
5X	1	Grey plastic	

Wall finishing list			
Not.	Type	Length (lin.m)	Square (m2)
01	Painting, white colour, RAL-9010	192.71	281.1
02	Decorative plaster, grey colour	7.58	21.2
03	MDF veneered, light wood colour	1.25	3.4
04	MDF veneered grooved, light wood colour	1.25	0.9
05	Mirror on OSB board or plywood	5.56	9.3
06	MDF veneered, dark wood colour	1.98	5.7
07	Painting, beige, RAL-3012	7.22	5.1
08	Tiles, grey colour 600x600	10.39	23.0
09	Tiles, green colour 52x161 APE Ceramic a TENNESSEE GREEN	4.15	9.9
010	Decorative plaster, imitation of rock, colour white	6.66	8.7
011	Tiles, white marble colour 600x600	1.80	2.0
012	Painting, grey colour RAL-7040	4.39	11.0
013	Painting, brown colour, RAL-8025	2.37	6.9
014	Painting, light grey colour, RAL-7047	1.57	4.5
015	Painted with magnetic marker paint, light grey colour, RAL-7047	1.15	3.3
016	Moulded MDF panels	3.90	3.1
017	Tiles, terrazzo colour 600x600	6.01	7.2
018	Moulded MDF panels	5.05	7.2
019	Painting, red-brown colour, RAL-8004	4.11	8.1
020	Tiles, b/w terrazzo colour 600x600 Miscela Na car	5.15	10.6
021	Tiles, white colour 300x100 Golden Tile Tiles The Wall 6white satinne plane 6L0111	1.57	0.5
022	Painting, light beige colour, RAL-1001	8.98	15.6
023	Tiles, anthracite colour 1200x600 Blackboard Anthracite Nat Rett 52776	12.59	32.3
024	Tiles, cream colour 1200x600 Blackboard White Nat Rett 52701	6.07	11.1
025	Tiles, green colour 1200x600 Verde Saint Denis Full Lapp Rett Eha9	1.83	3.3
026	Tiles, marble colour black 600x600 (seamless coating is preferred)	7.72	4.6

Pay attention to the fact that the list is given only for vertical elements!

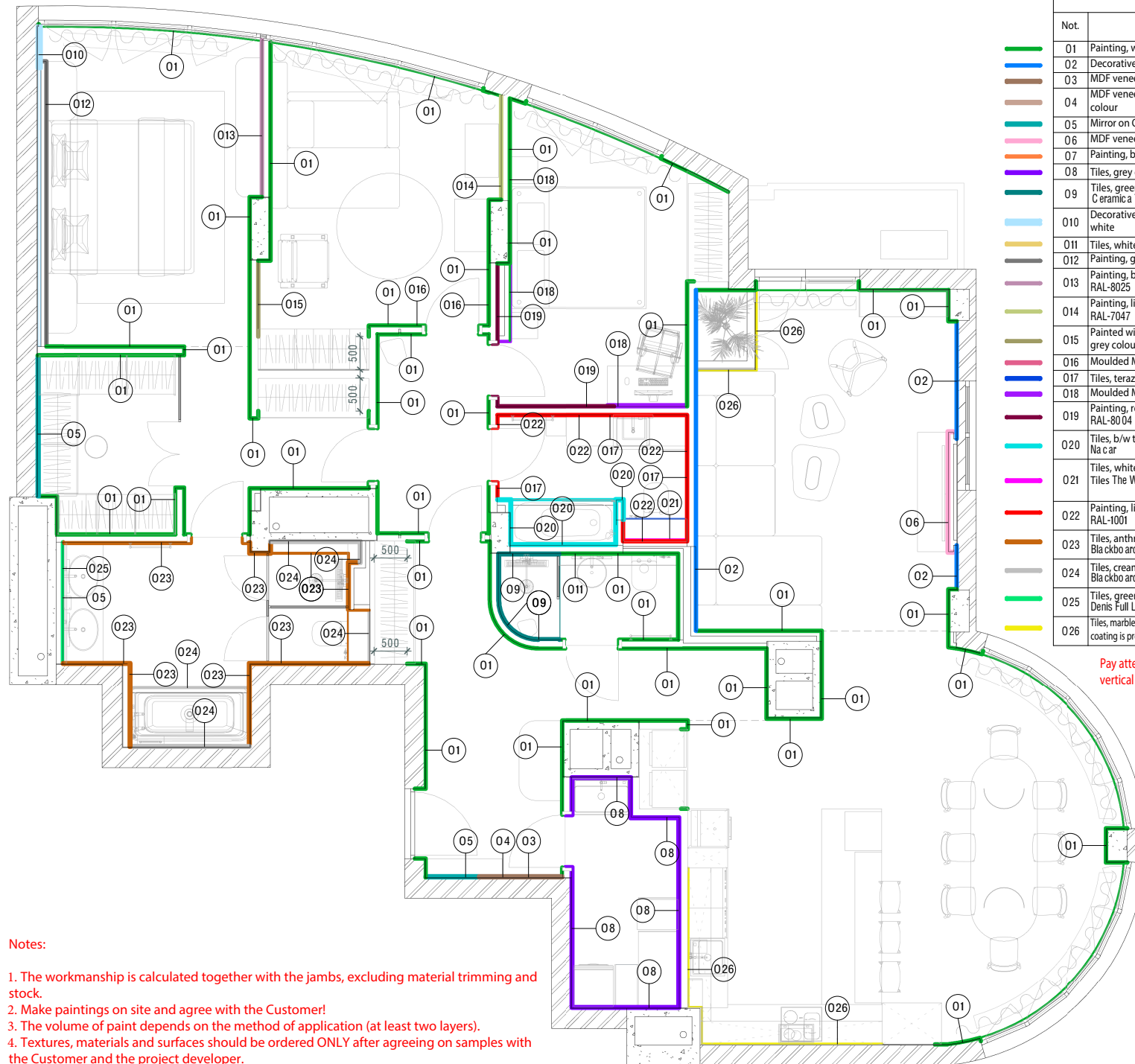
Notes:

1. The workmanship is calculated together with the jambs, excluding material trimming and stock.
2. Make paintings on site and agree with the Customer!
3. The volume of paint depends on the method of application (at least two layers).
4. Textures, materials and surfaces should be ordered ONLY after agreeing on samples with the Customer and the project developer.

Wall finishing plan

 Design Project /
 Apartment / "Park
 Avenue VIP"
 Residential
 Complex, Kyiv,
 Holosiyivsky
 Avenue, 58-A

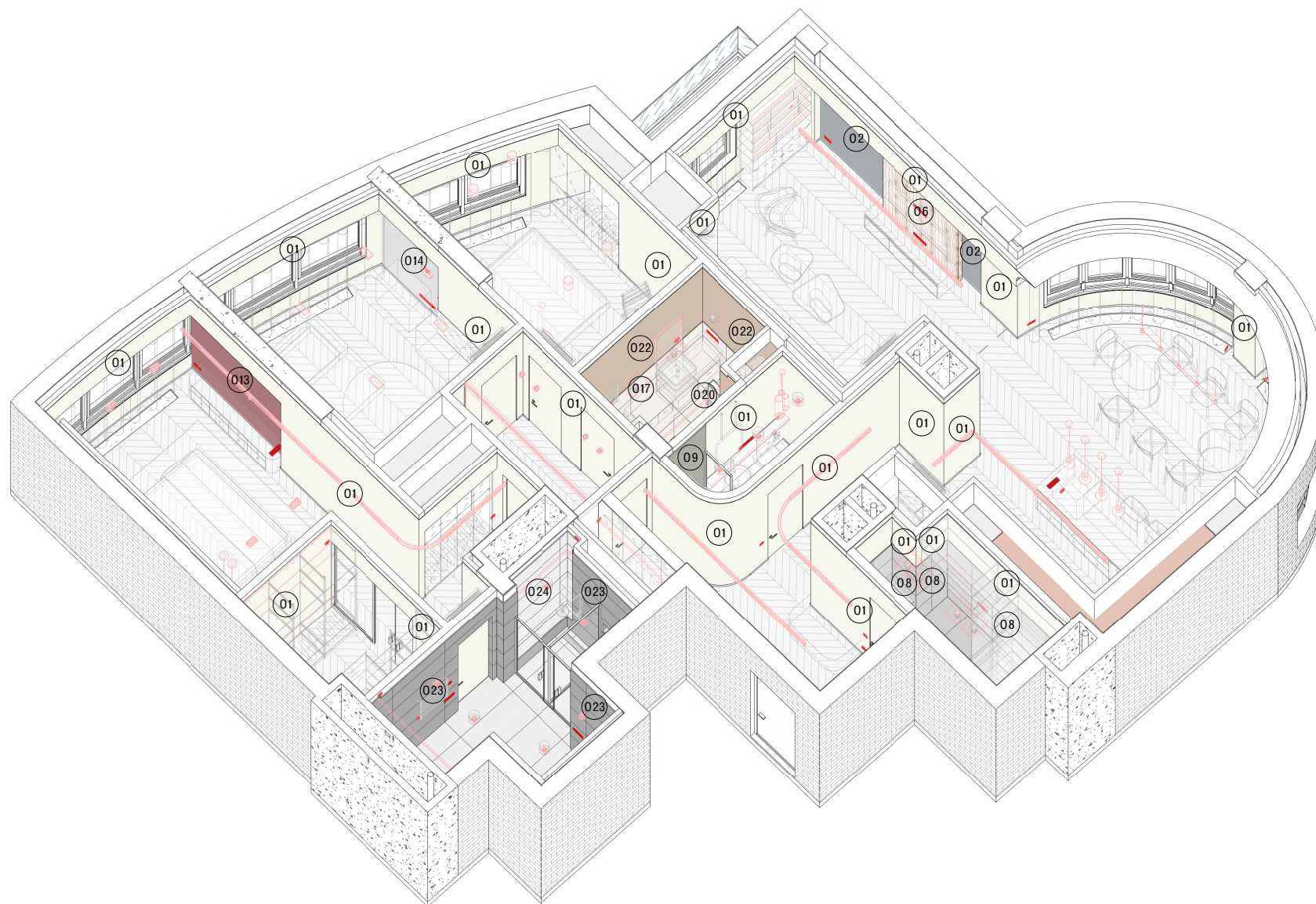

Notes:

1. The workmanship is calculated together with the jambs, excluding material trimming and stock.
2. Make paintings on site and agree with the Customer!
3. The volume of paint depends on the method of application (at least two layers).
4. Textures, materials and surfaces should be ordered ONLY after agreeing on samples with the Customer and the project developer.

Isometric scheme

Design Project /
Apartment / "Park
Avenue VIP"
Residential
Complex, Kyiv,
Holosiyivsky
Avenue, 58-A

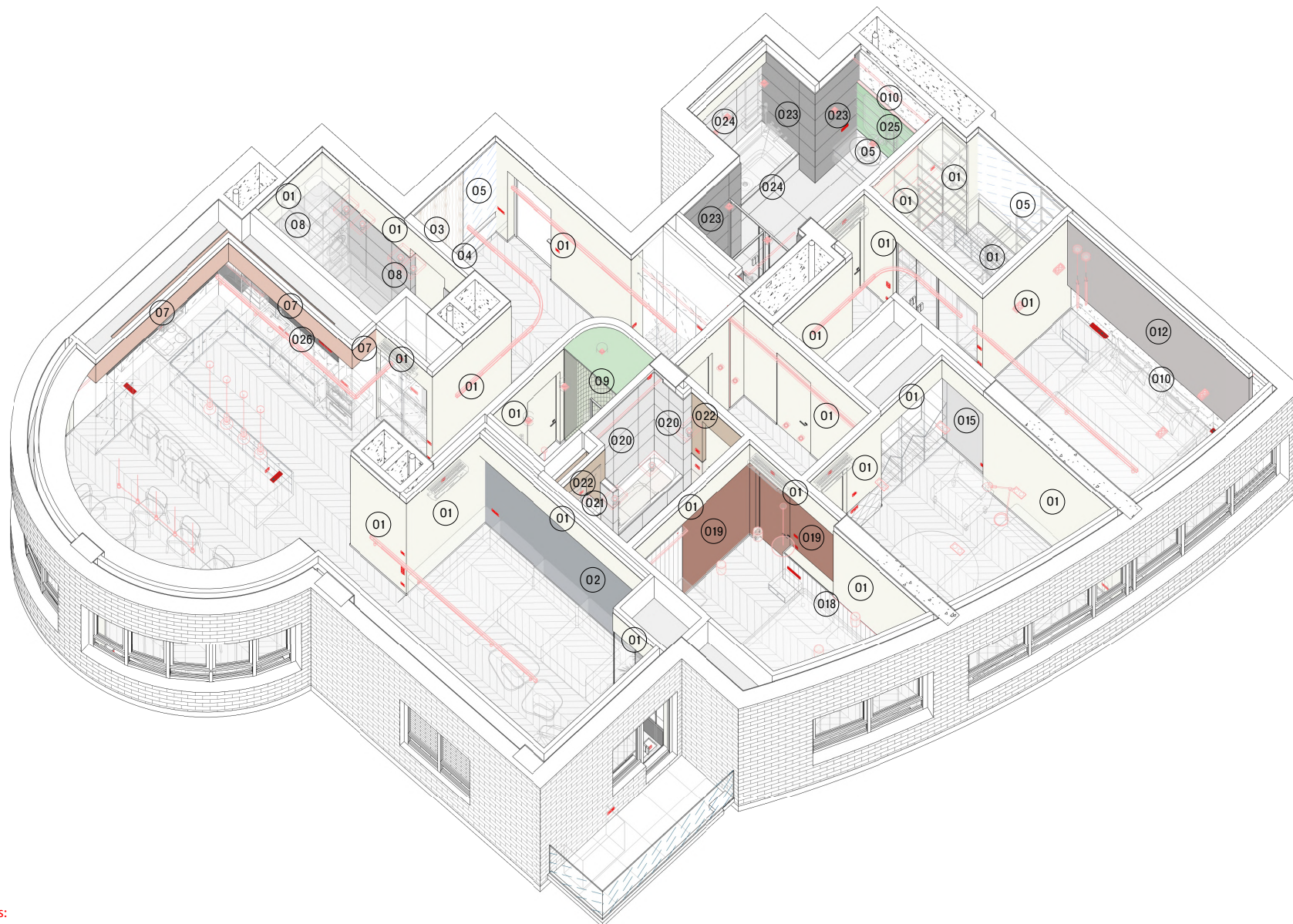









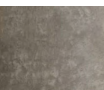

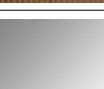

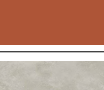
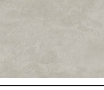



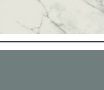

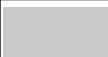
Notes:

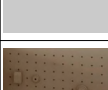
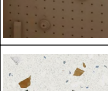
1. The workmanship is calculated together with the jambs, excluding material trimming and stock.
2. Make paintings on site and agree with the Customer!
3. The volume of paint depends on the method of application (at least two layers).
4. Textures, materials and surfaces should be ordered ONLY after agreeing on samples with the Customer and the project developer.

Isometric scheme

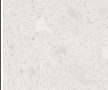
Design Project /
Apartment / "Park
Avenue VIP"
Residential
Complex, Kyiv,
Holosiyivsky
Avenue, 58-A

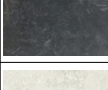
List of wall finishes and horizontal elements				
Not.	Type	Square (m2)	General quantity of tiles (pcs.)	Material: picture
01	Painting, white colour, RAL-9010	317.49	+ jambs and door panels	
02	Plastering, colour RAL-7015	21.16	-	
03	Veneered MDF, light wood colour	3.38	-	
04	Veneered grooved MDF, light wood colour	0.93	-	
05	Mirror on OSB board or plywood	9.28	-	
06	Veneered MDF, dark wood colour	5.74	-	
07	Painting, beige colour RAL-3012	7.37	-	
08	Tiles, grey colour 600x600 Cersanit GPTU 605 LIGHT GREY	28.27	89	
09	Tiles, green colour 52x161 APE Ceramica TENNESSEE GREEN	10.97	1335	
010	Decorative plaster, imitation of rock, white colour	8.70	-	
011	Tiles, white marble colour 600x600 Almera Ceramica Carrara Mat JX60 061	4.40	14	
012	Painting, grey colour, RAL-7040	10.96	-	
013	Plastering, colour brown, RAL-8025	6.86	-	

List of wall finishes and horizontal elements				
Not.	Type	Square (m2)	General quantity of tiles (pcs.)	Material: picture
014	Painting, light-grey colour, RAL-7047	4.53	-	
015	Painted with magnetic marker paint, light grey colour, RAL-7047	3.32	-	
016	Moulded MDF panels	3.08	-	
017	Tiles, terazzo colour 600x600	12.29	37	
018	Moulded MDF panels	7.21	-	
019	Painting, red-brown colour, RAL-8004	10.30	+ jambs and door panels	
020	Tiles, terazzo b/w colour, 600x600 Miscela Na car	10.60	38	
021	Tiles, white colour 300x100 Golden Tile, Tiles The Wall white satin plane 6L0111	0.77	26	
022	Painting, light beige colour, RAL-1001	15.71	+ відкоси	
023	Tiles, anthracite colour 1200x600 Blackboard Anthracite Nat Rett 52776	32.42	61	
024	Tiles, cream colour 1200x600 Blackboard White Nat Rett 52701	21.78	35	
025	Tiles, green colour 1200x600 Verde Saint Denis Full Lapp Rett Eha9	3.29	6	
026	Tiles, black marble colour, 600x600 (preferably seamless finish)	4.62	14	

The list is based on horizontal elements, niches, jambs and floors. Ceiling materials are not included!

1-2 (Entrance hall)

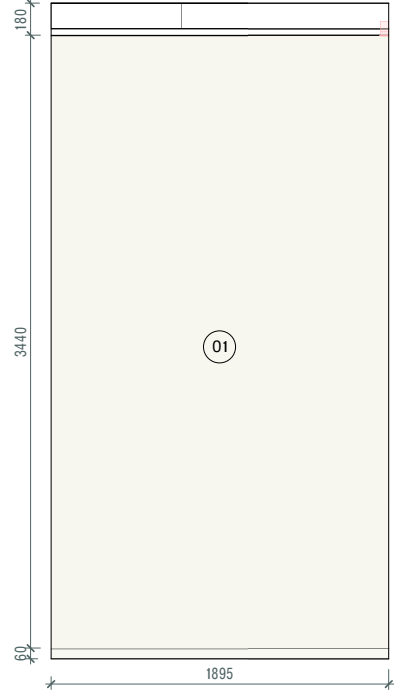

2-3 (Entrance hall)

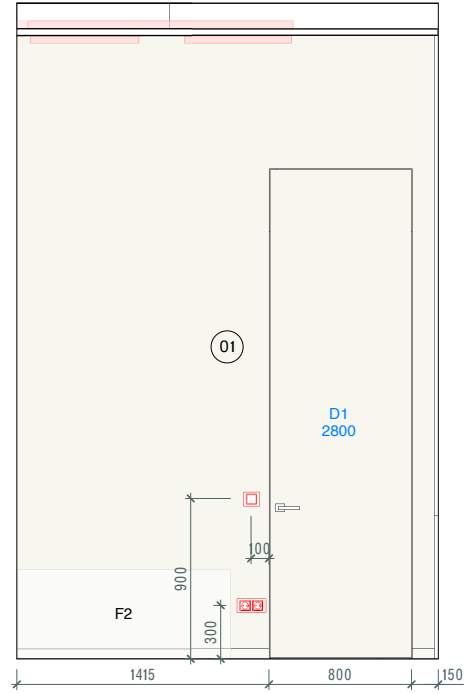

3-4 (Entrance hall)

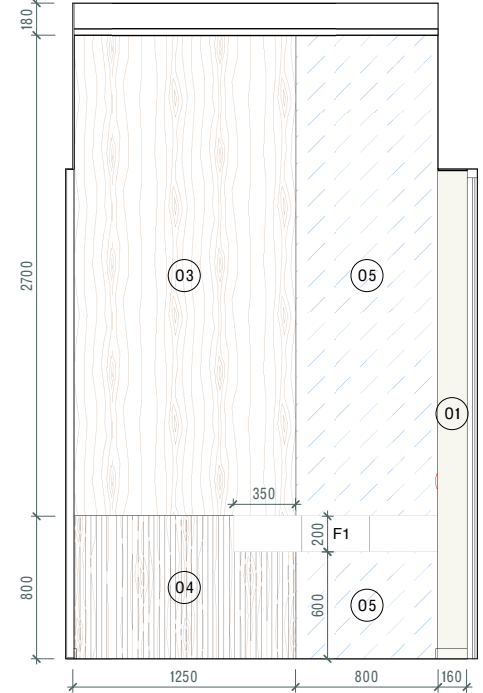

5-6 (Entrance hall)

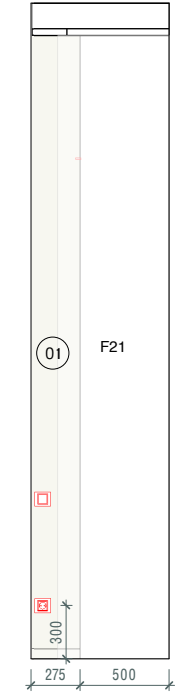

4-7 (Entrance hall)

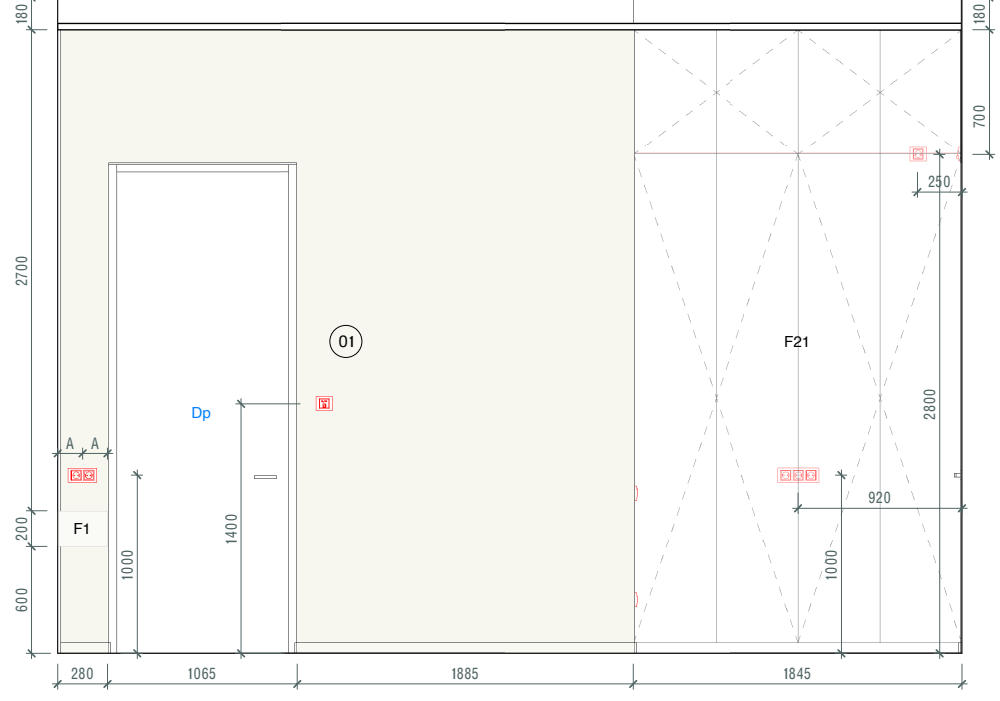

Plan (Entrance hall)

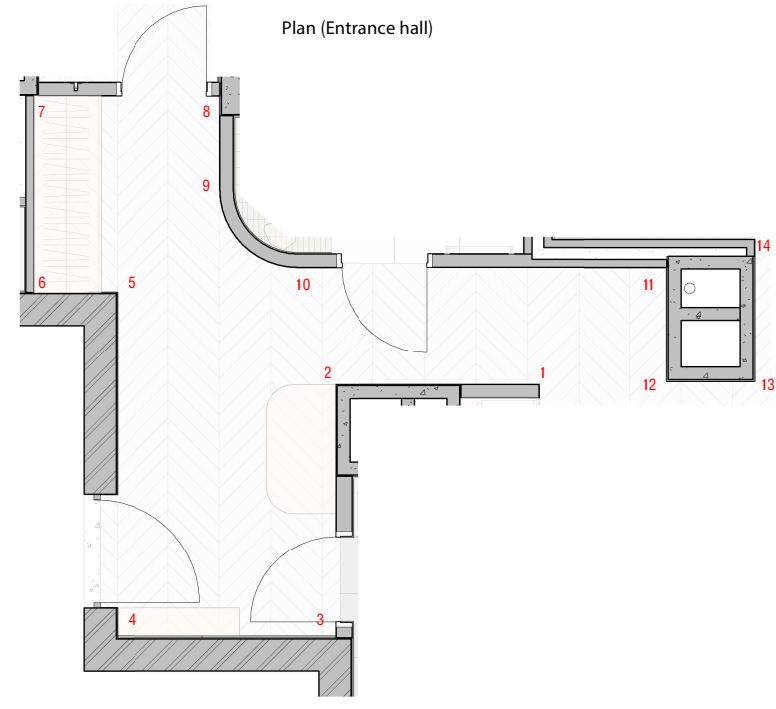

7-8 (Entrance hall)

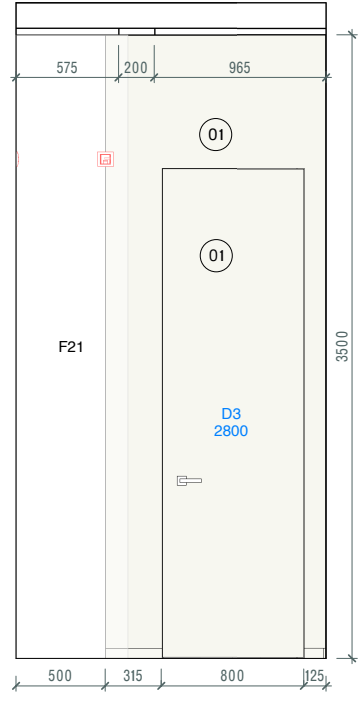

8-9 (Entrance hall)

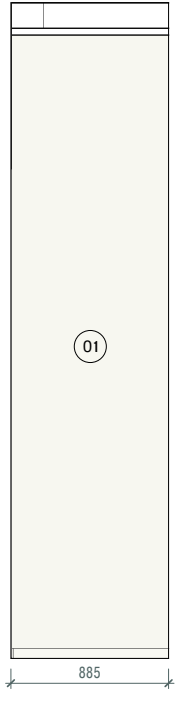

9-10 (Entrance hall)

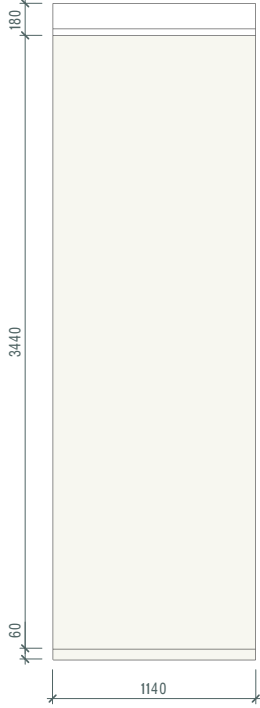

10-11 (Entrance hall)

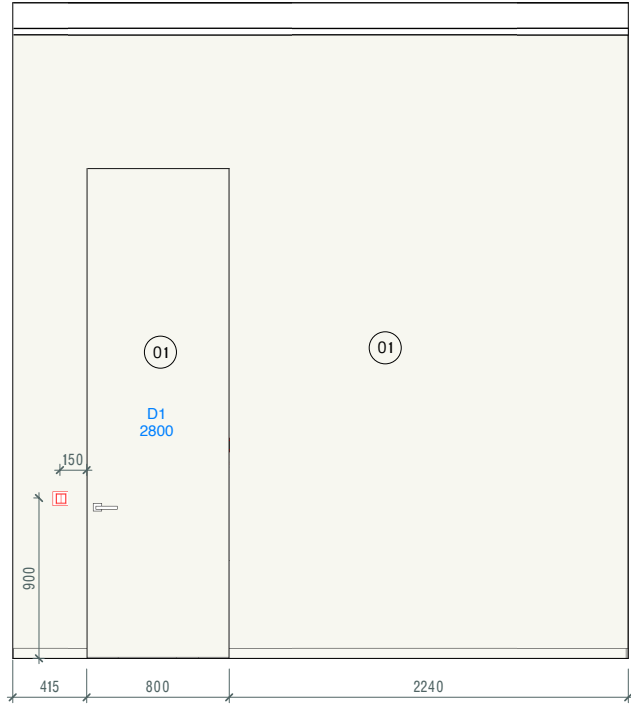

11-12 (Entrance hall)

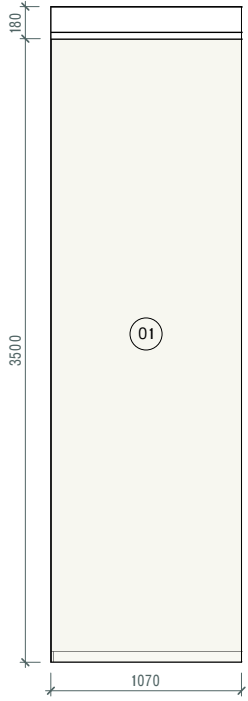

12-13 (Entrance hall)

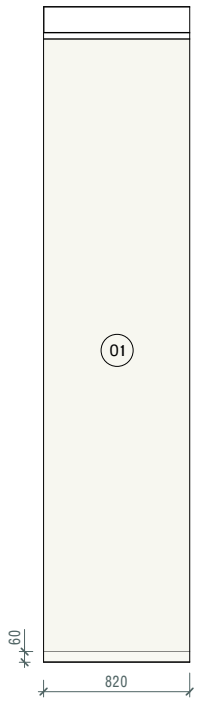

13-14 (Entrance hall)

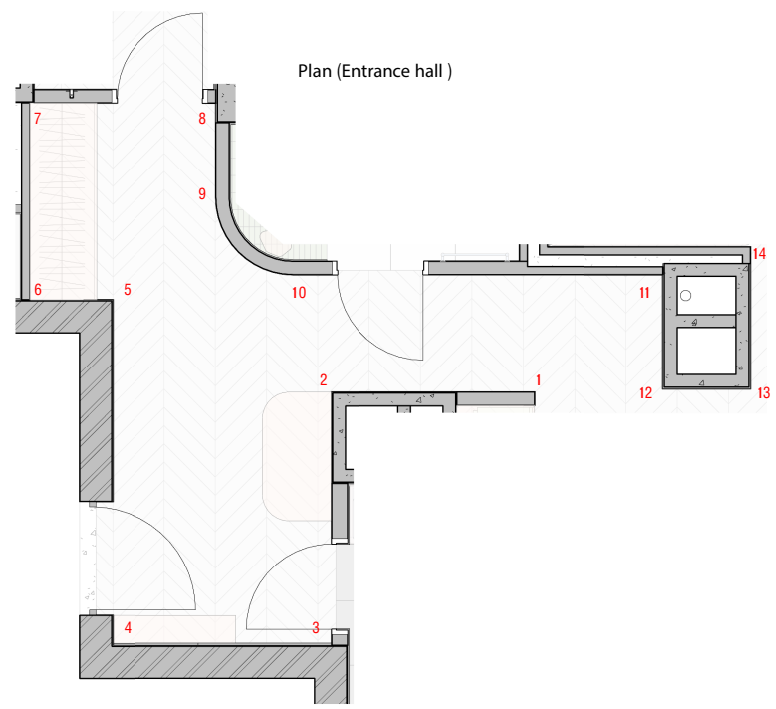
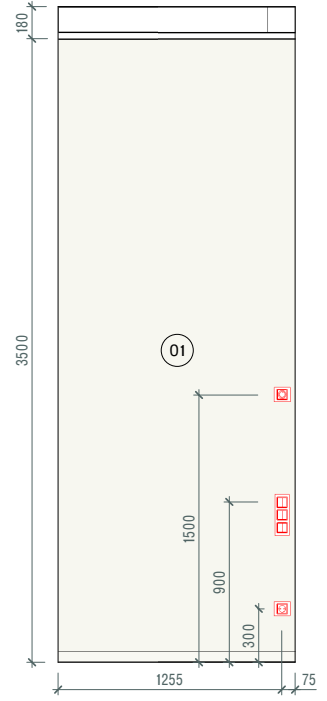

Plan (Entrance hall)

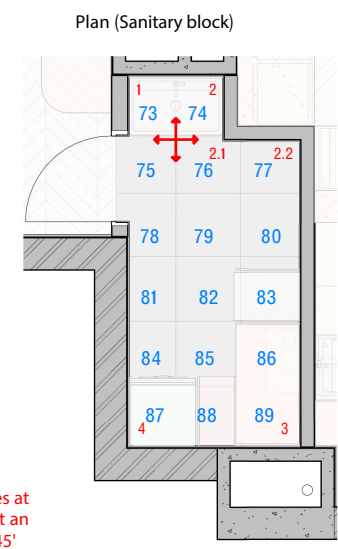
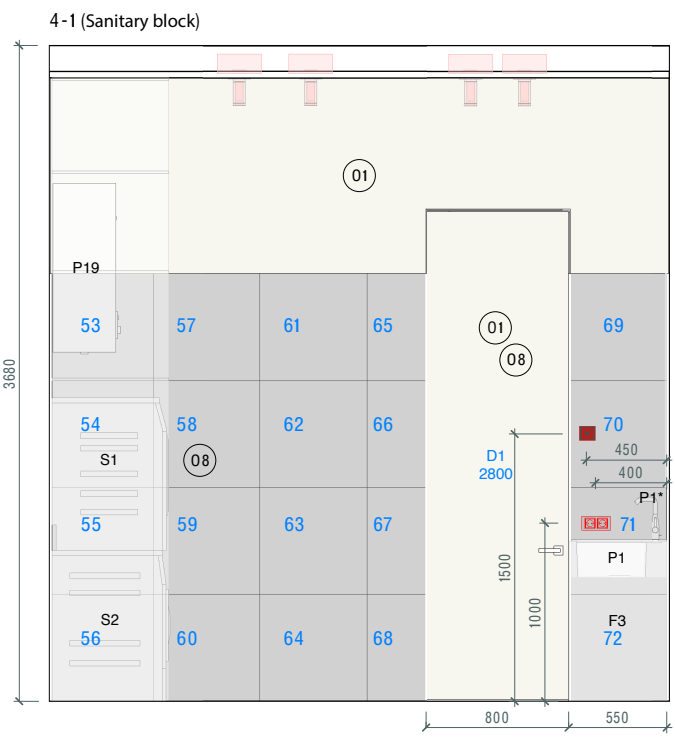
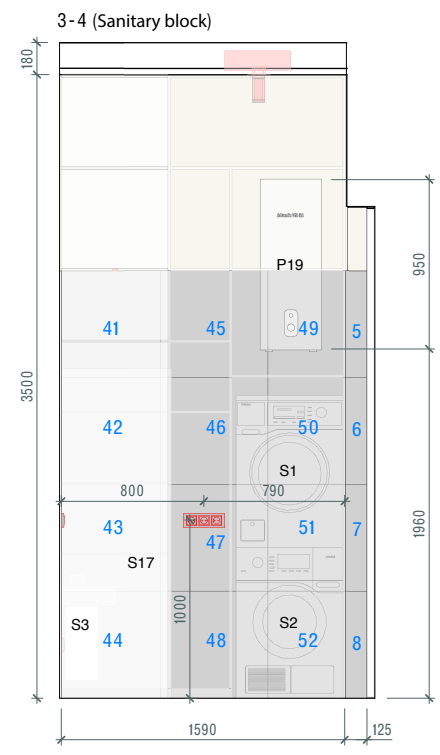
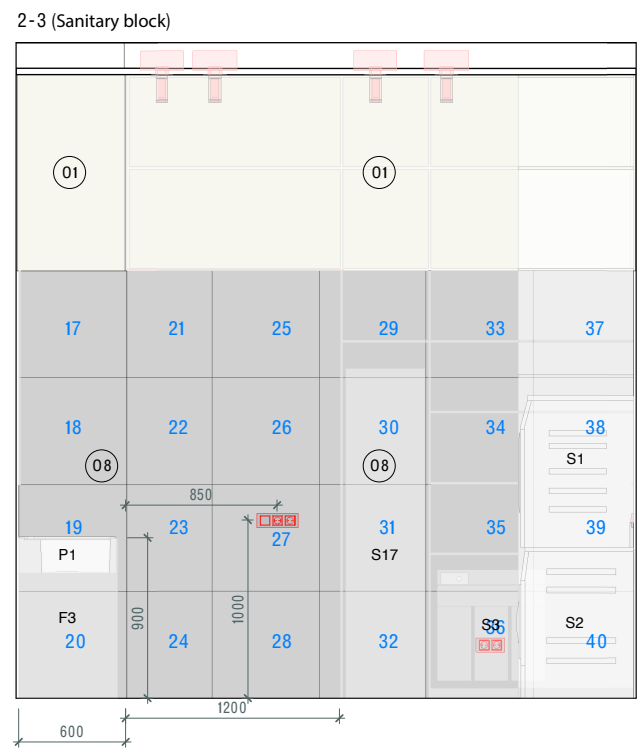
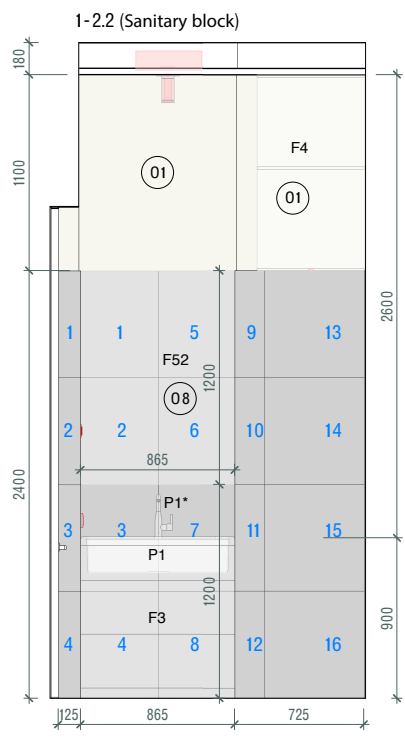

*cut the tiles at the joints at an angle of 45'

Room layout drawing No.2 - Sanitary block

Design Project / Apartment / "Park Avenue VIP" Residential Complex, Kyiv, Holosiyivsky Avenue, 58-A

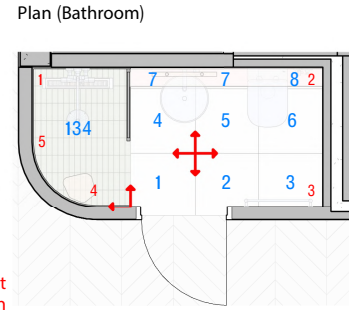
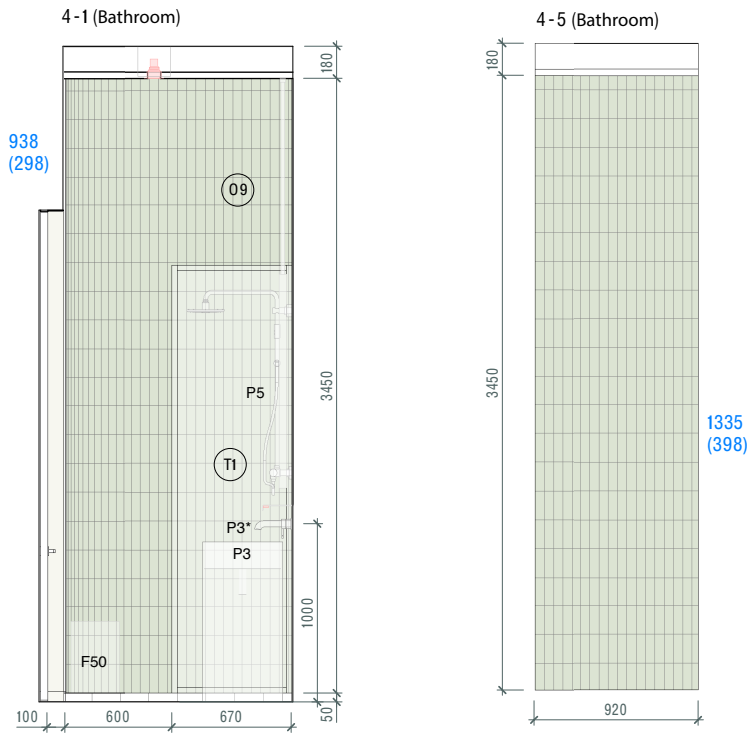
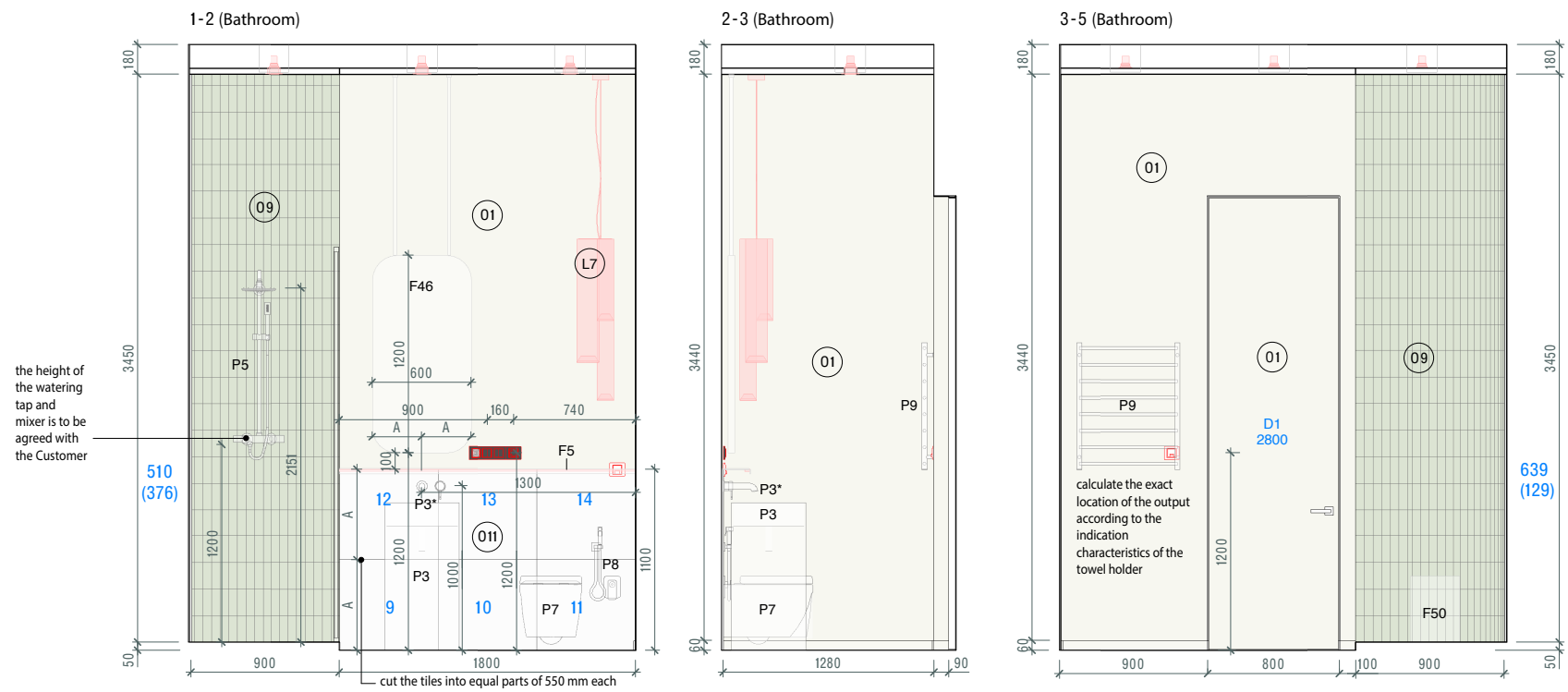

*cut the tiles at the joints at an angle of 45'

1-6 (Dining kitchen)

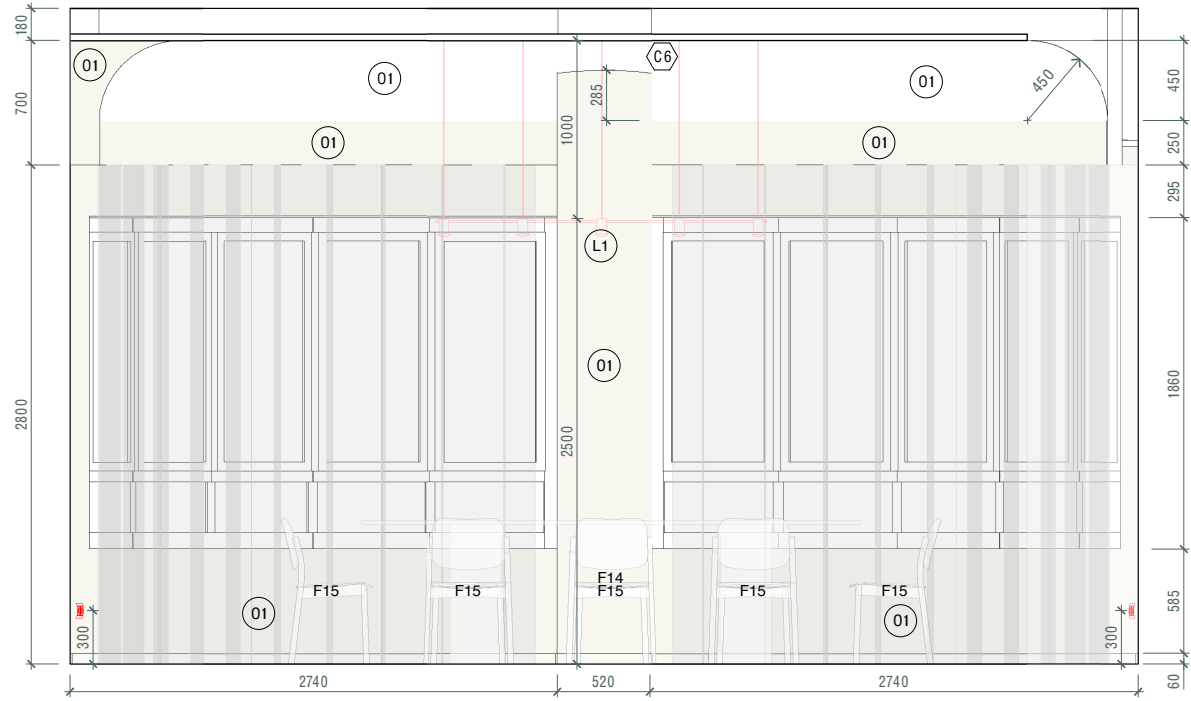

2-3 (Dining kitchen)

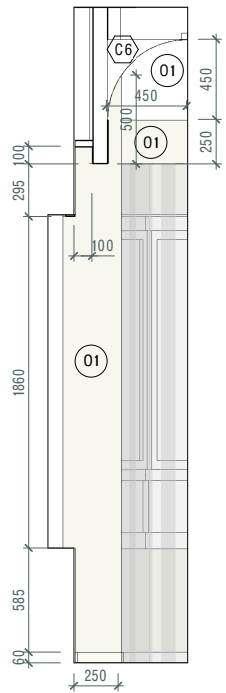

4-5 (Dining kitchen)

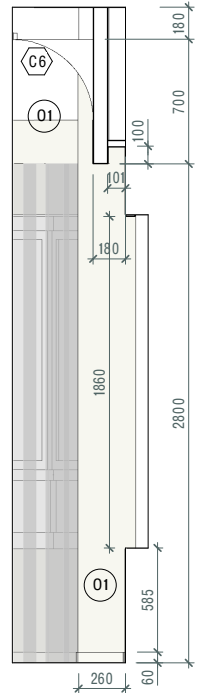

Plan (Dining kitchen)

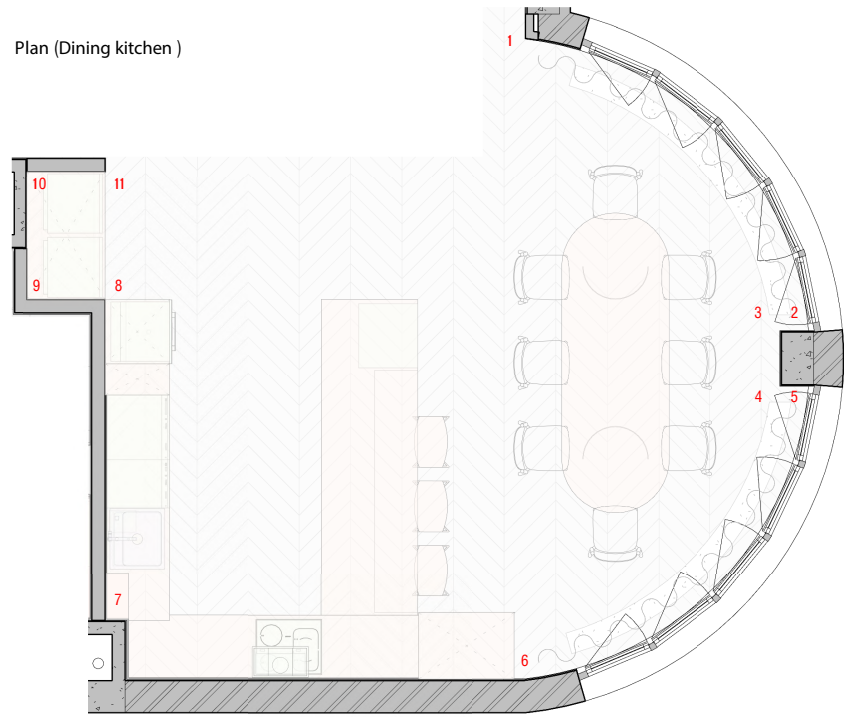

Room layout drawing No.4 - Dining kitchen

Design Project / Apartment / "Park Avenue VIP" Residential Complex, Kyiv, Holosiyivsky Avenue, 58-A

6-7 (Dining kitchen)

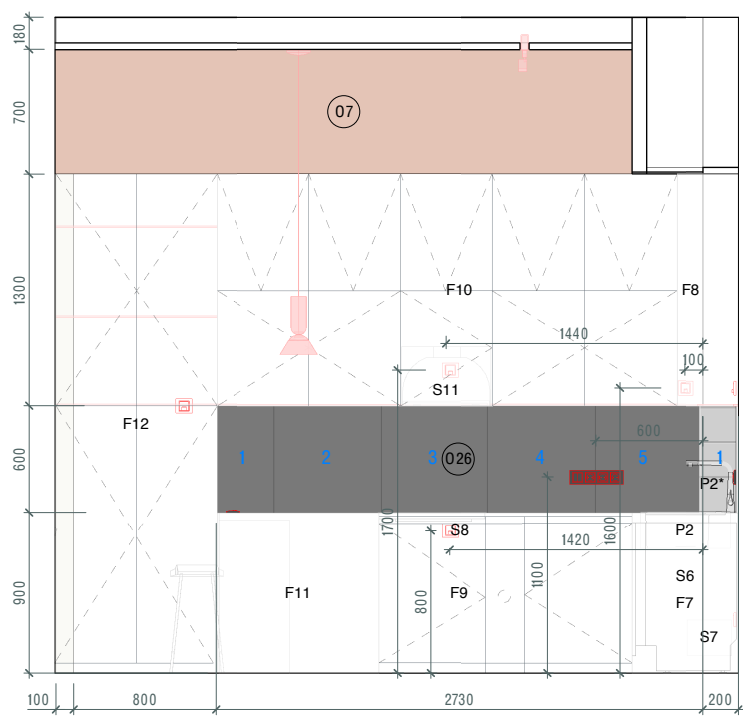

6-11 (Dining kitchen)

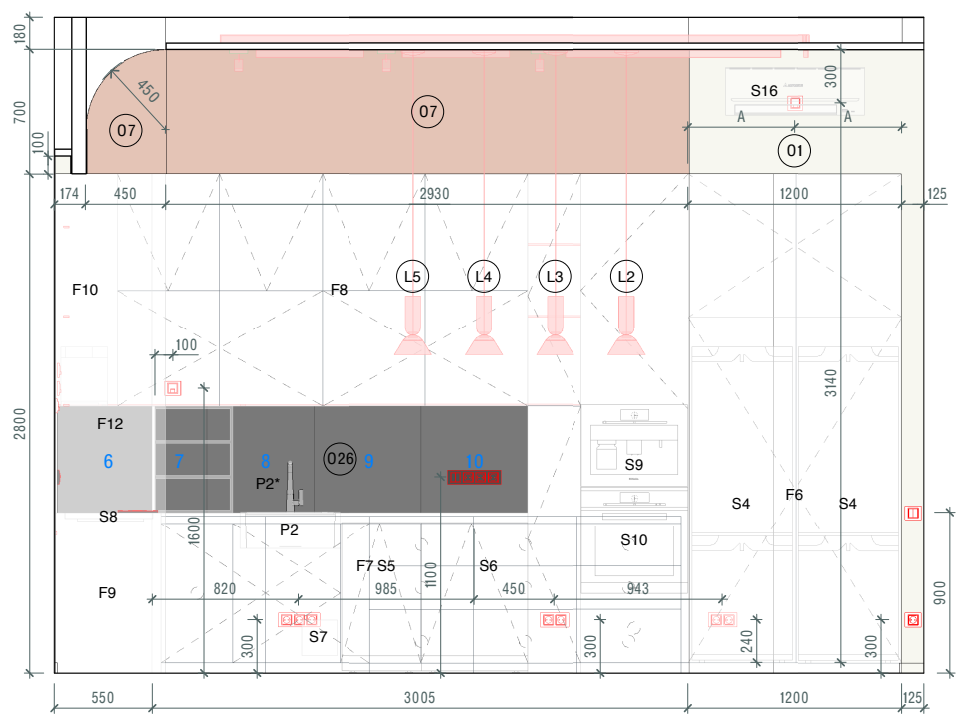

8-9 (Dining kitchen)

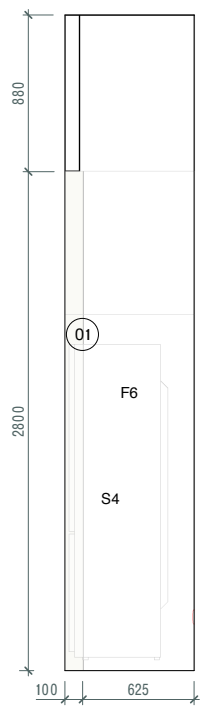

10-11 (Dining kitchen)

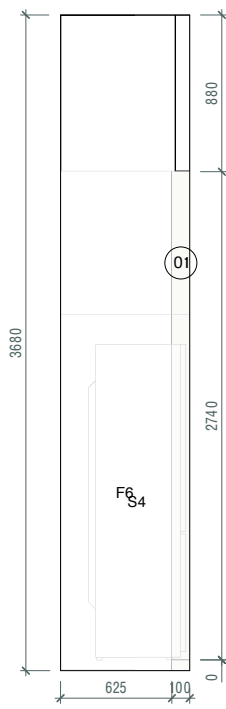

Plan (Dining kitchen)

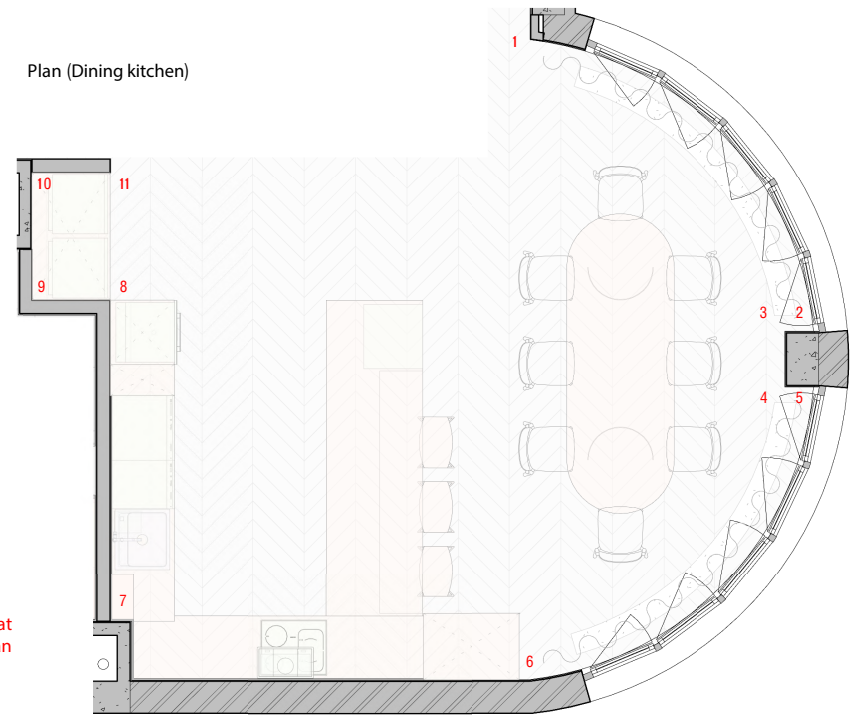

Room layout drawing No.4 - Dining kitchen

Design Project / Apartment / "Park Avenue VIP" Residential Complex, Kyiv, Holosiyivsky Avenue, 58-A

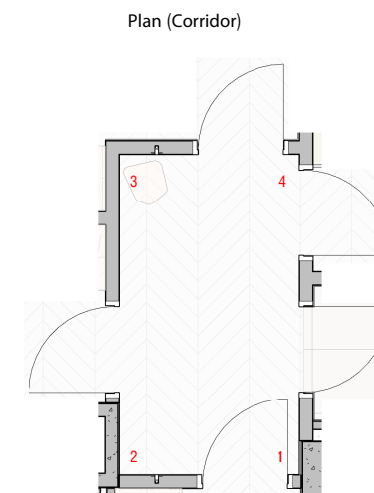
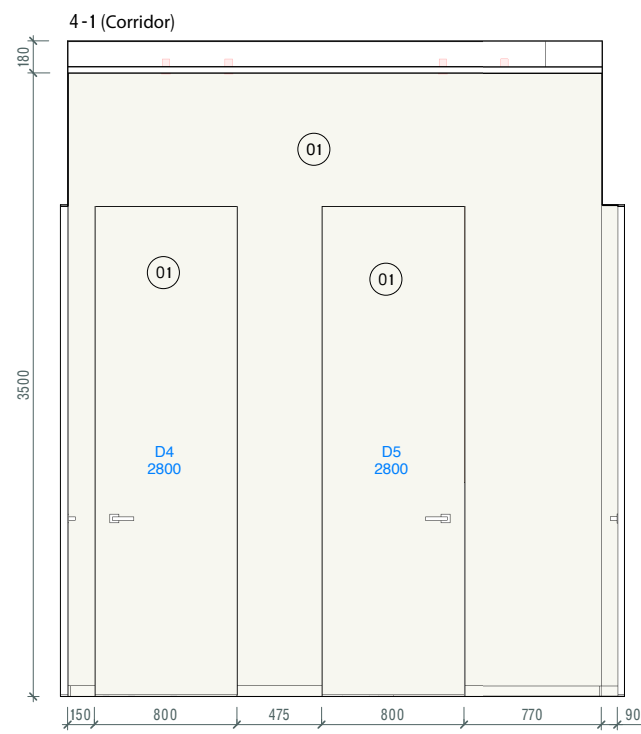
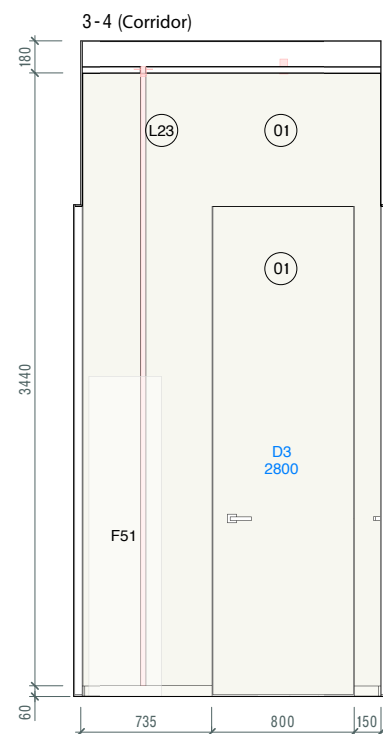
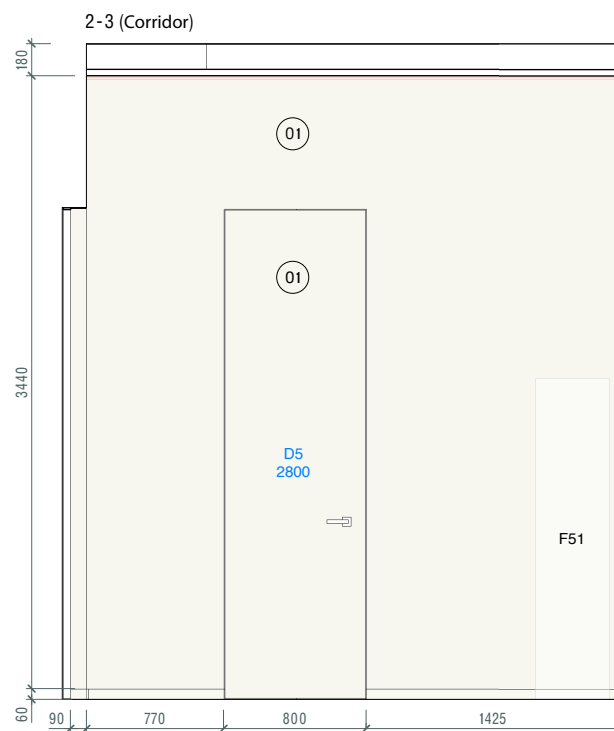
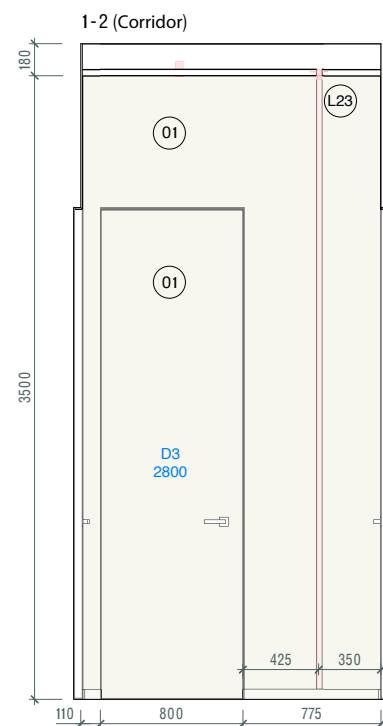

Room layout drawing No.6- Corridor

Design Project / Apartment / "Park Avenue VIP" Residential Complex, Kyiv, Holosiyivsky Avenue, 58-A

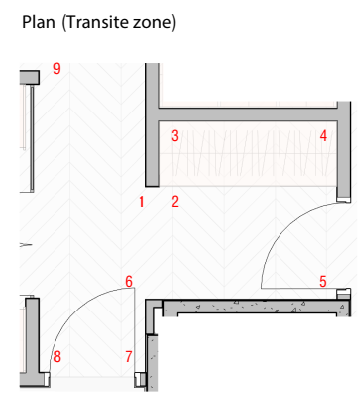
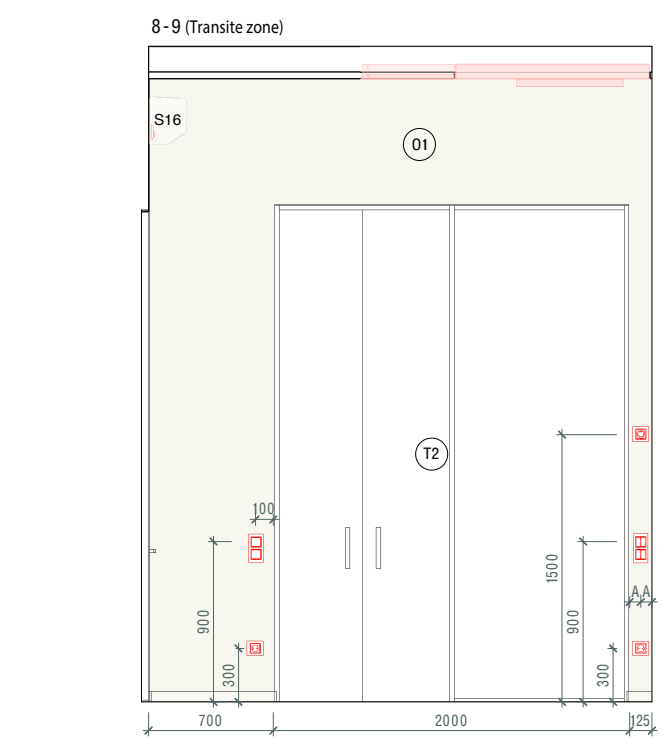
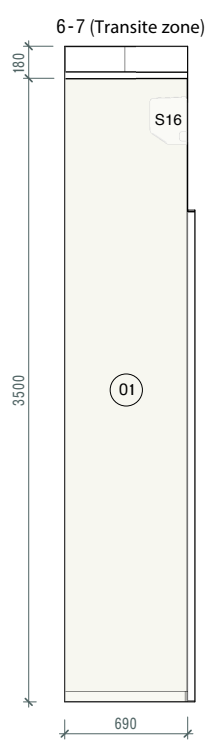
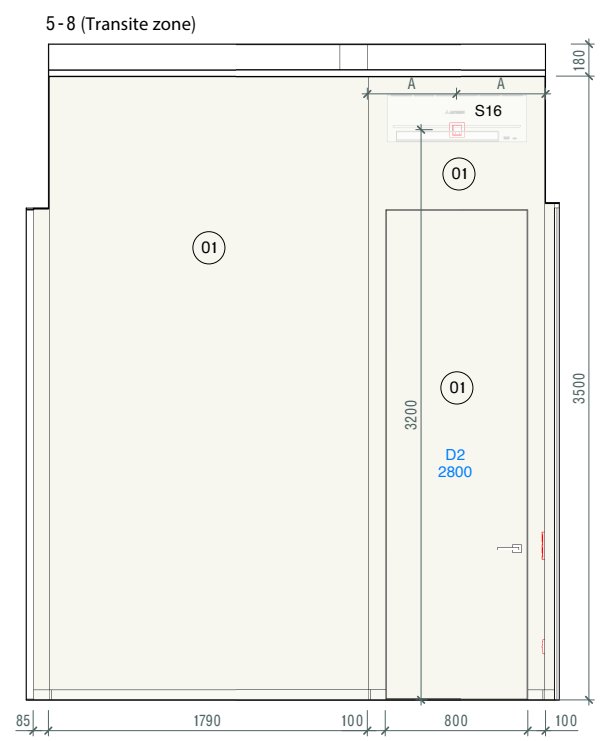
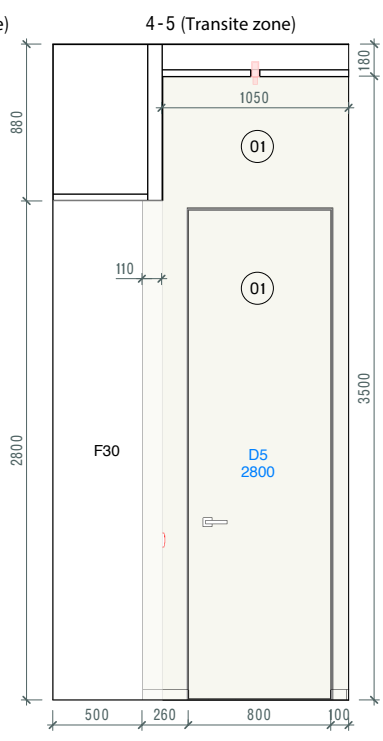
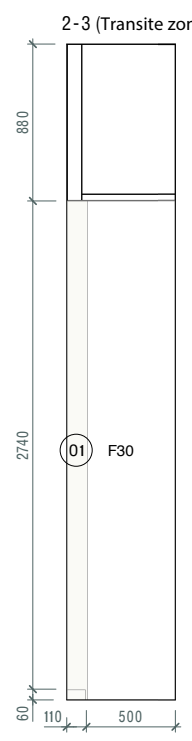
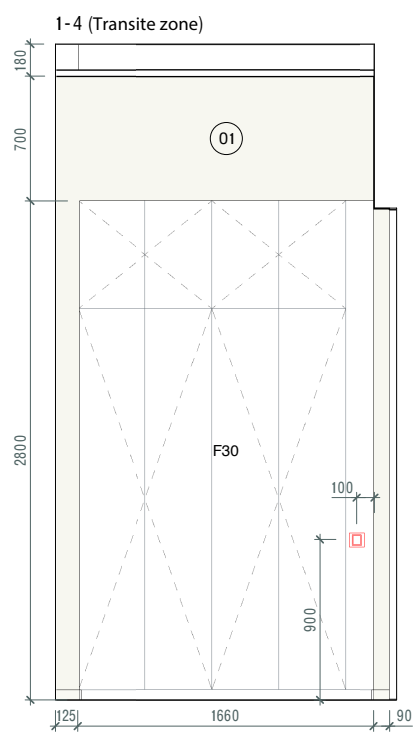

Room layout drawing No.7 - Transite zone

Design Project / Apartment / "Park Avenue VIP" Residential Complex, Kyiv, Holosiyivsky Avenue, 58-A

1-5 (Master bathroom)

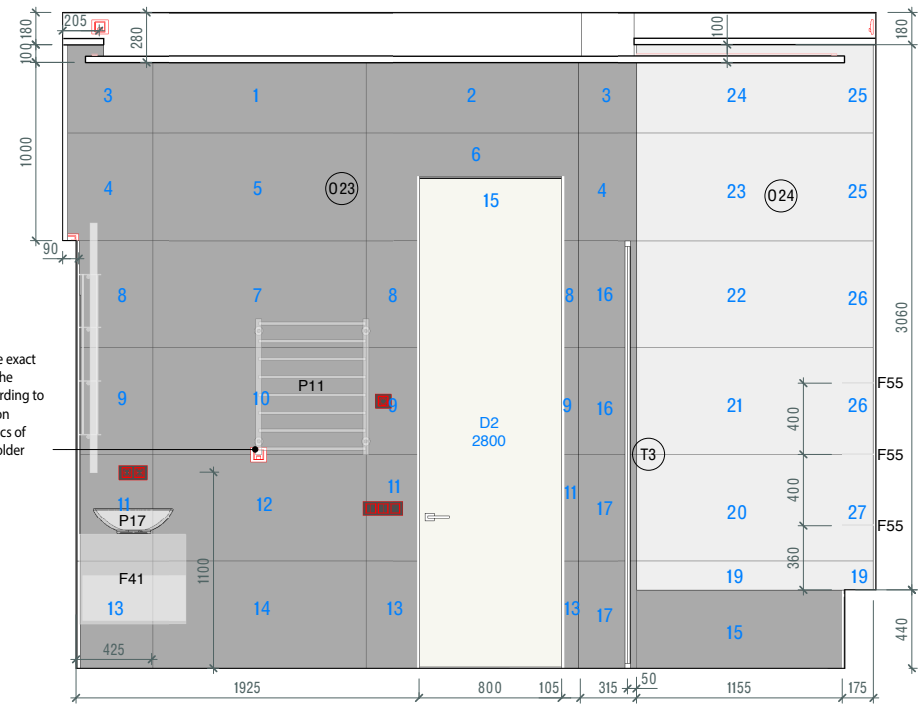

calculate the exact location of the output according to the indication characteristics of the towel holder

3-4 (Master bathroom)

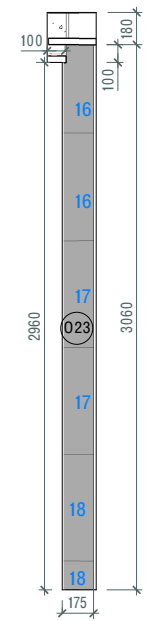

5-5.1 (Master bathroom)

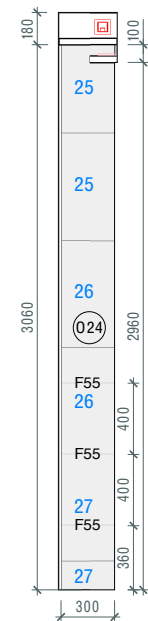

5.1-6 (Master bathroom)

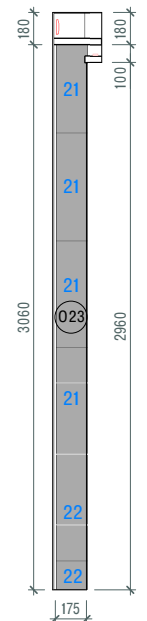

2-11 (Master bathroom)

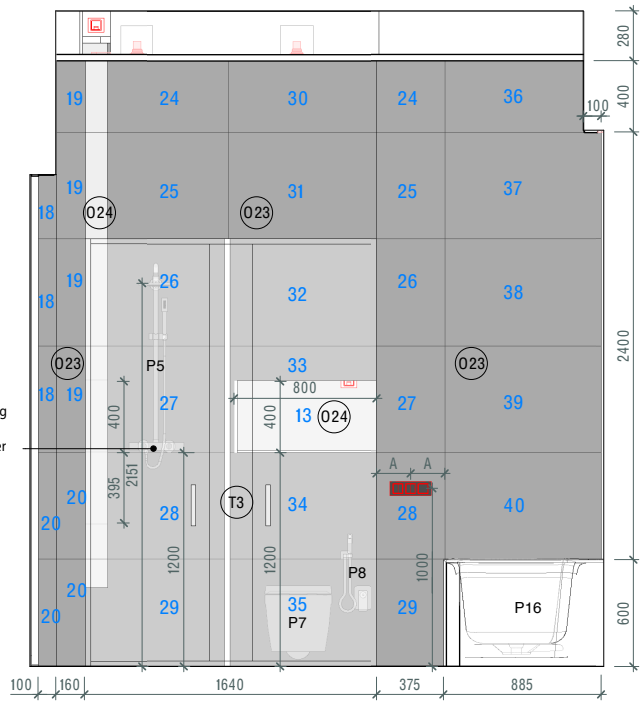

the height of the watering tap and mixer is to be agreed with the Customer

Plan (Master bathroom)

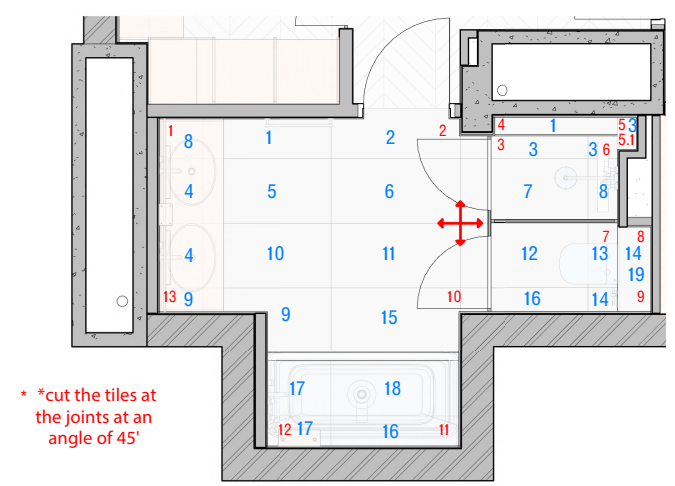

Room layout drawing No.8 - Master bathroom

Design Project / Apartment / "Park Avenue VIP" Residential Complex, Kyiv, Holosiyivsky Avenue, 58-A

9-13 (Master bathroom)

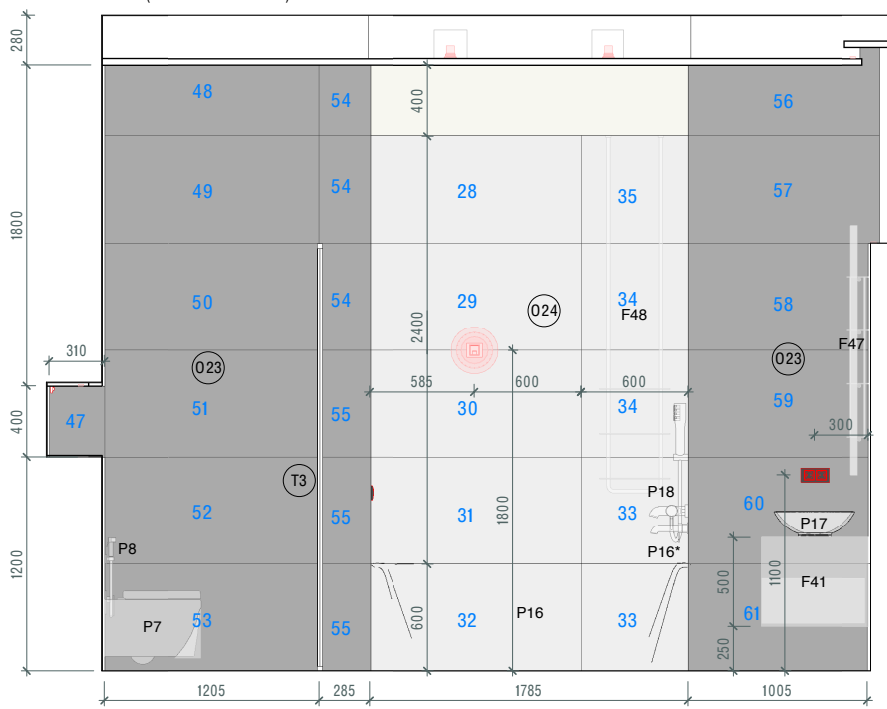

7-8 (Master bathroom)

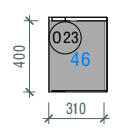

12-1 (Master bathroom)

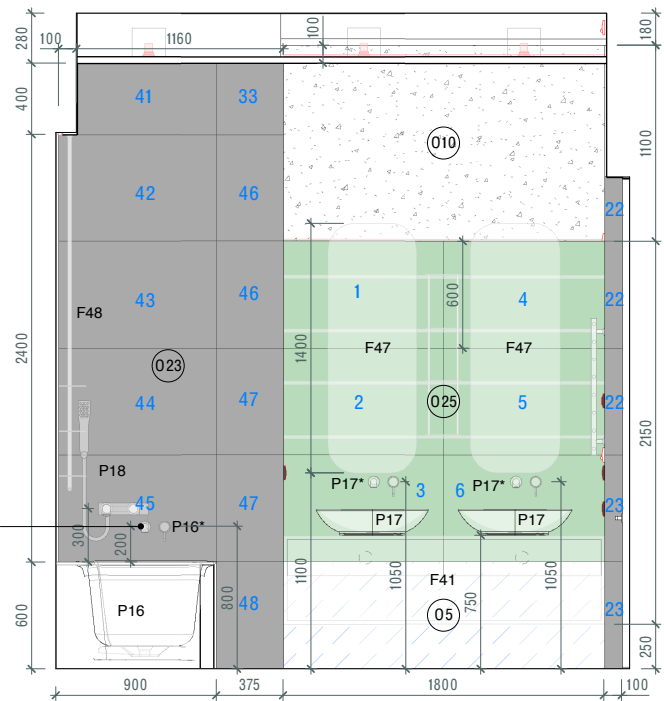

Plan (Master bathroom)

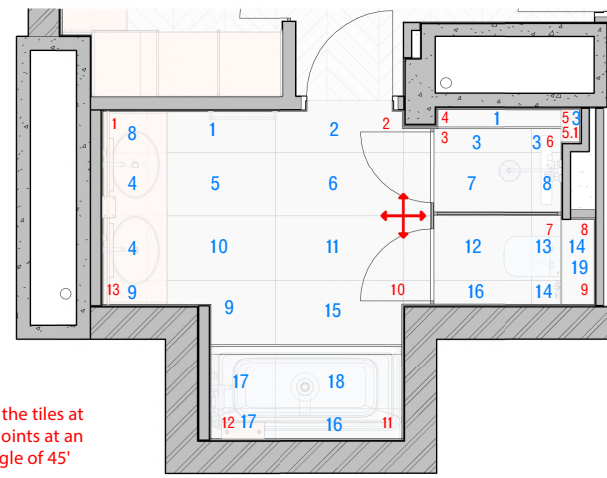

Room layout drawing No.8 - Master bathroom

Design Project / Apartment / "Park Avenue VIP" Residential Complex, Kyiv, Holosiyivsky Avenue, 58-A

1-2 (Wardrobe room)

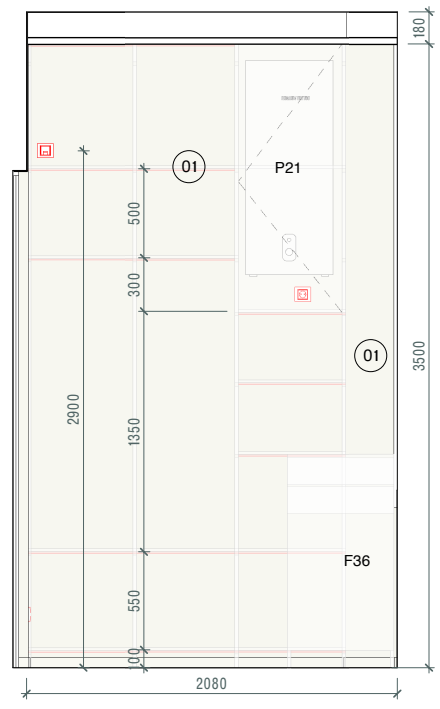

2-3 (Wardrobe room)

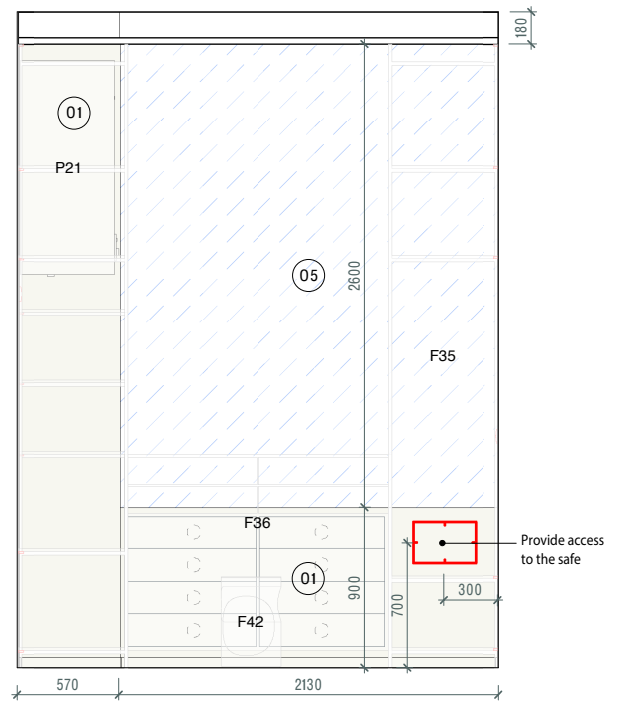

3-4 (Wardrobe room)

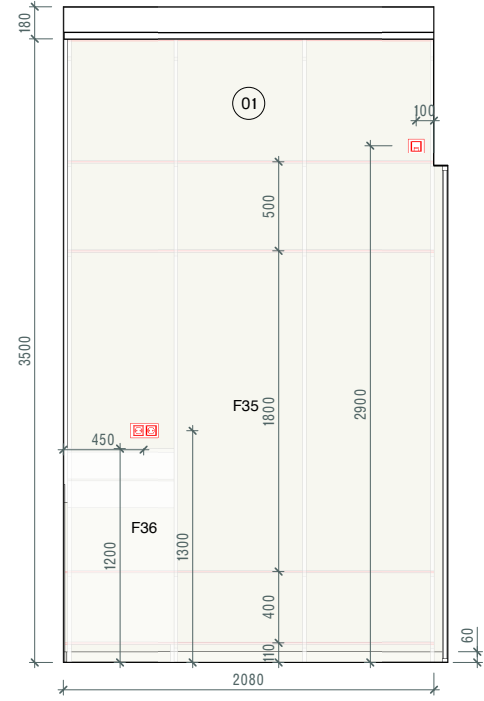

4-1 (Wardrobe room)

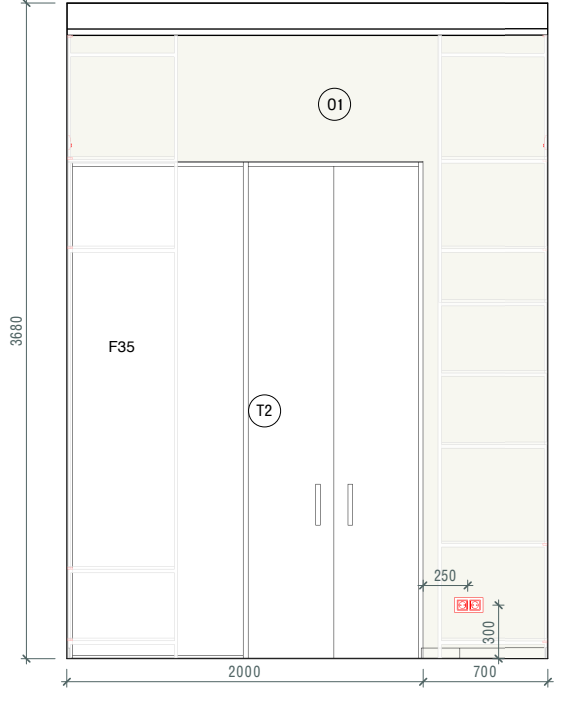

Plan (Wardrobe room)

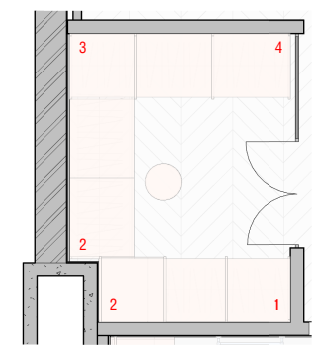

Room layout drawing No.9 -
Wardrobe room

Design Project /
Apartment / "Park Avenue VIP"
Residential Complex, Kyiv,
Holosiyivsky Avenue, 58-A

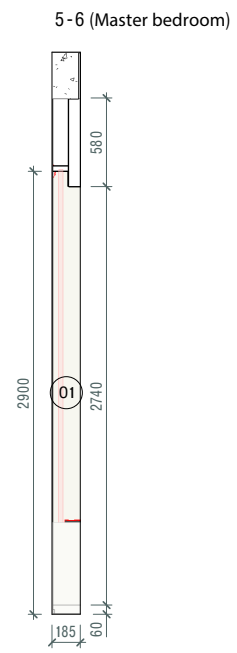
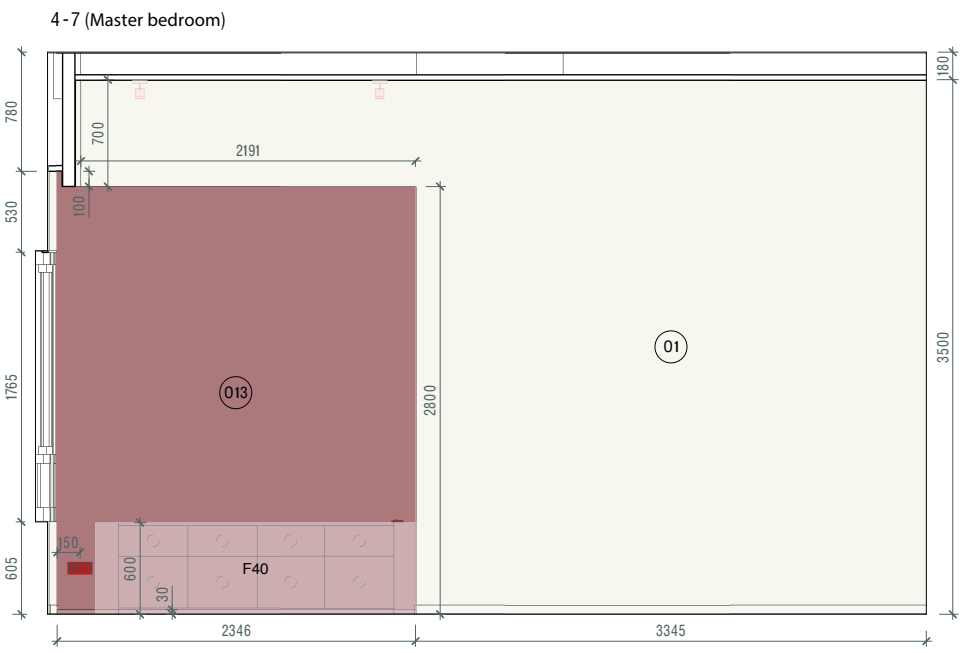
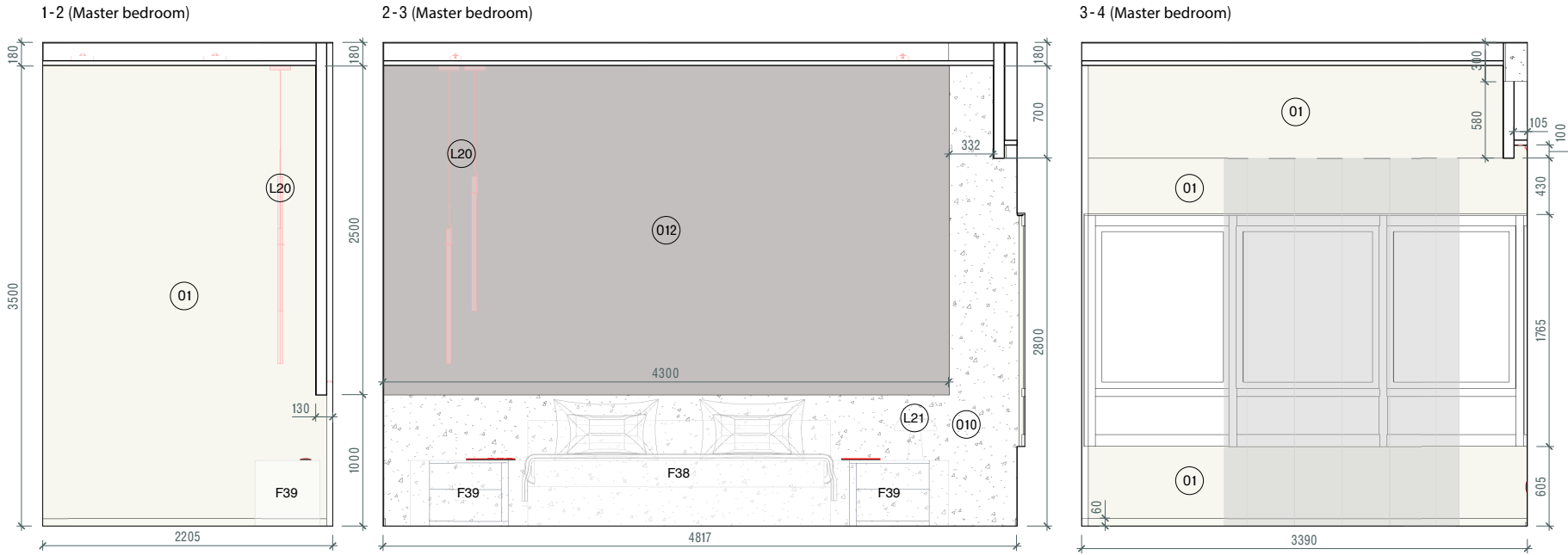

Plan (Master bedroom)

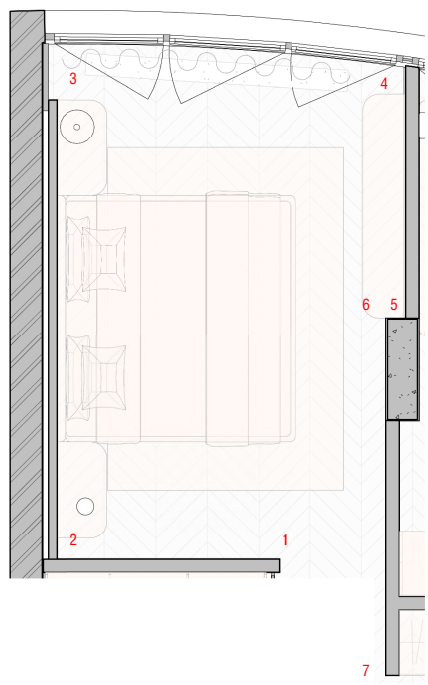

Room layout drawing No.10 - Master bedroom

Design Project / Apartment / "Park Avenue VIP" Residential Complex, Kyiv, Holosiyivsky Avenue, 58-A

1-4 (Children's bedroom)

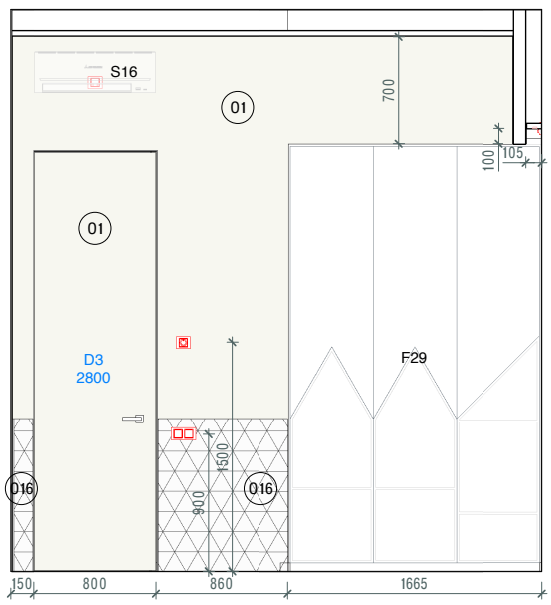

2-3 (Children's bedroom)

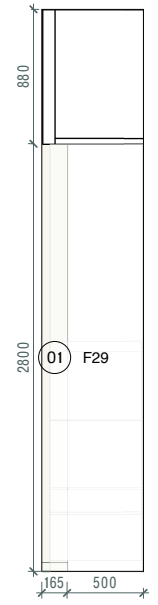

4-7 (Children's bedroom)

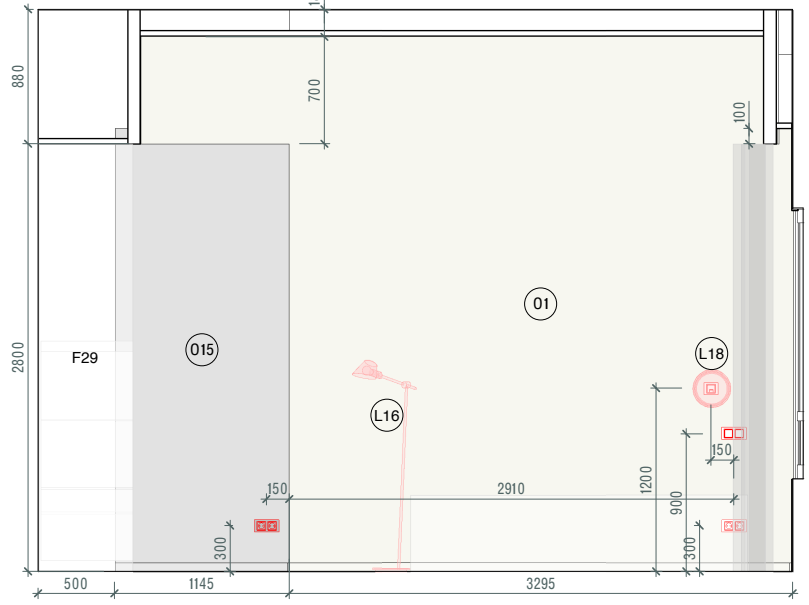

5-6 (Children's bedroom)

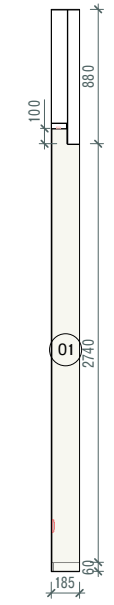

7-8 (Children's bedroom)

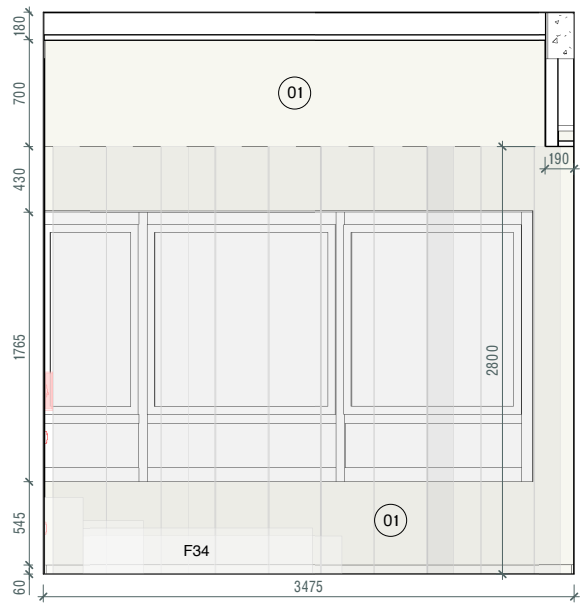

8-1 (Children's bedroom)

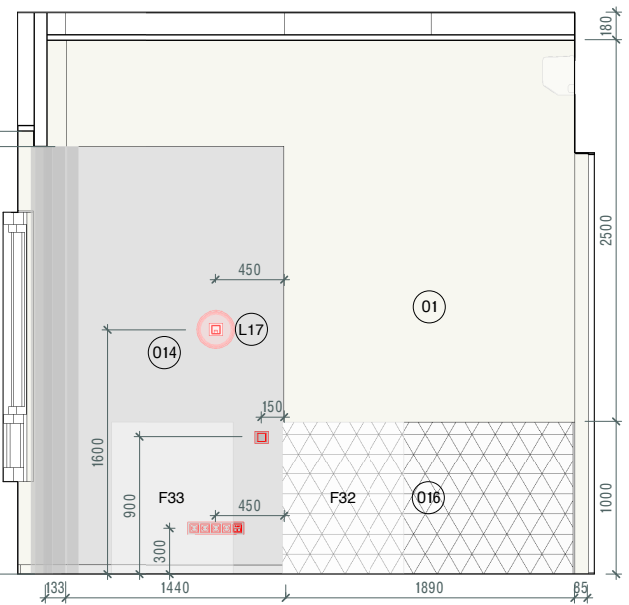

9-10 (Children's bedroom)

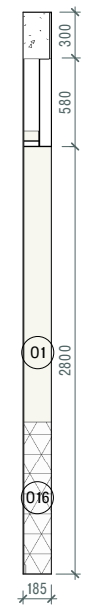

Plan (Children's bedroom)

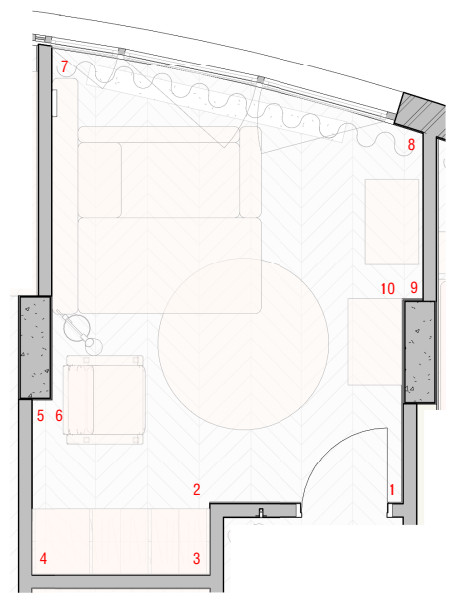

Room layout drawing No.11 - Children's bedroom

Design Project / Apartment / "Park Avenue VIP" Residential Complex, Kyiv, Holosiyivsky Avenue, 58-A

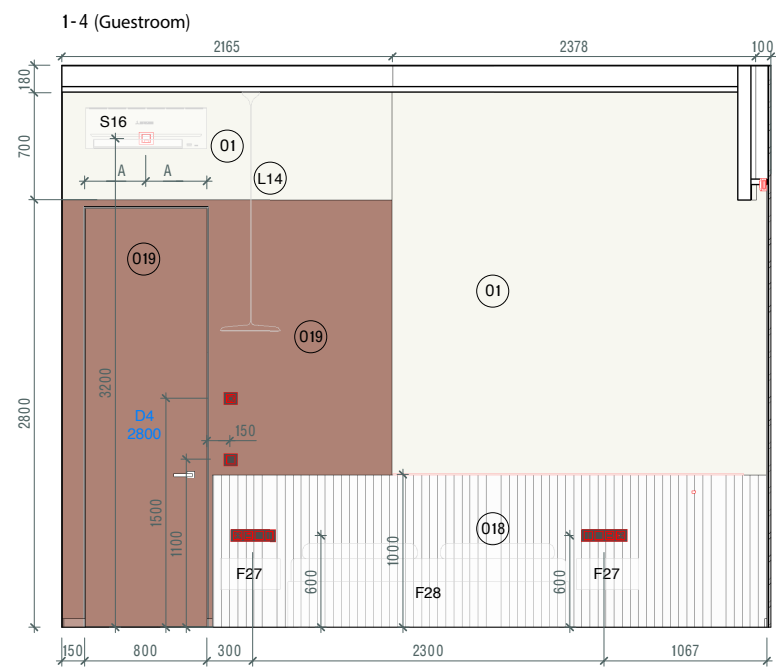

2-3 (Guestroom)

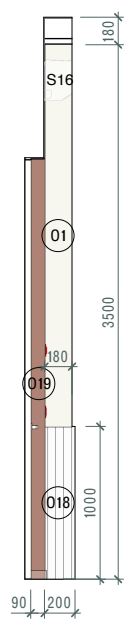

4-5 (Guestroom)

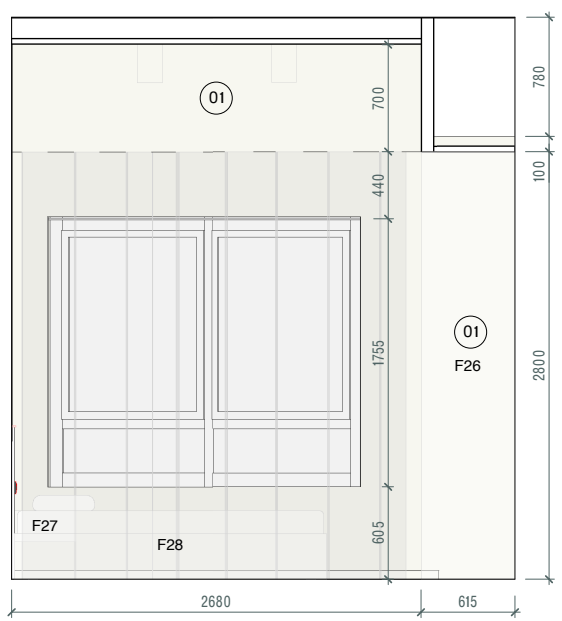

6-7 (Guestroom)

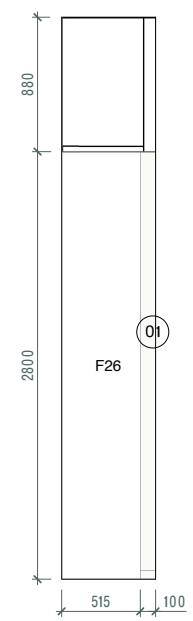

5-8 (Guestroom)

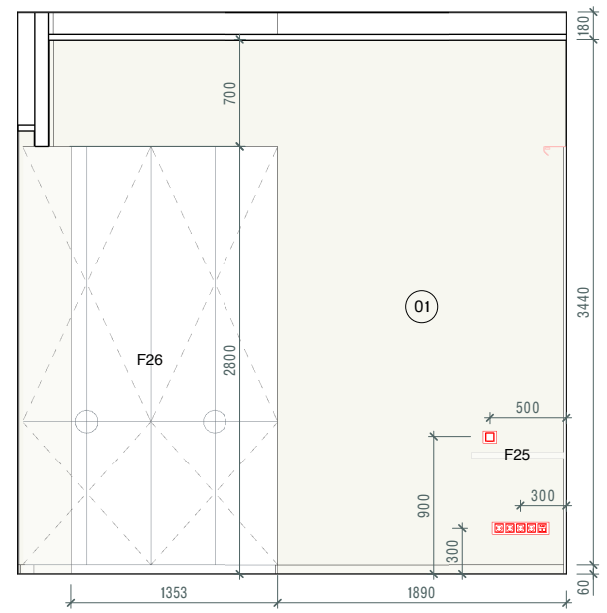

8-1 (Guestroom)

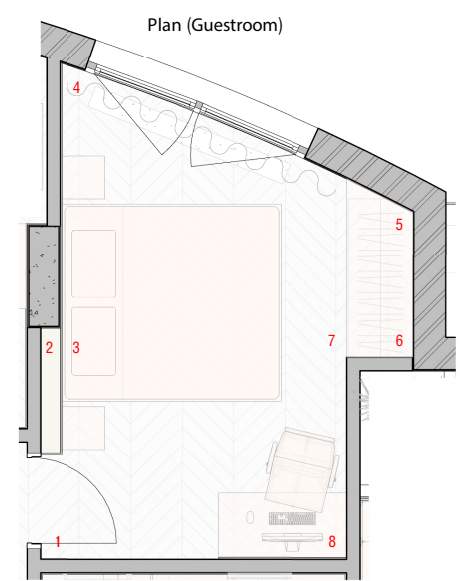
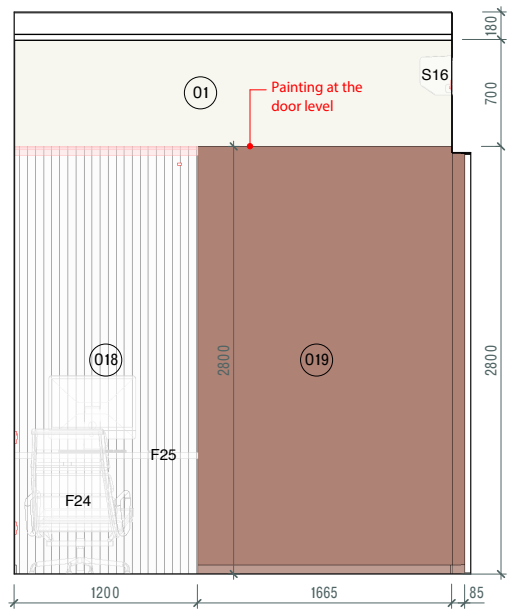

Room layout drawing No.12 - Guestroom

Design Project / Apartment / "Park Avenue VIP" Residential Complex, Kyiv, Holosiyivsky Avenue, 58-A

1-2 (Children's bathroom)

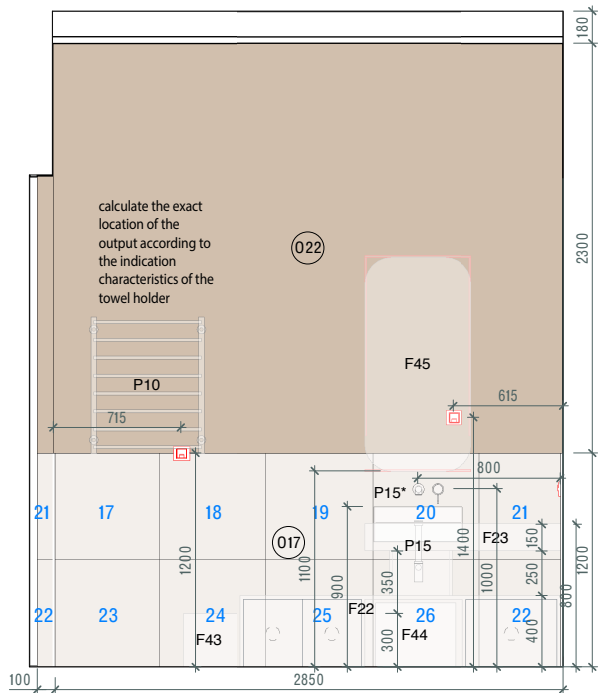

2-3 (Children's bathroom)

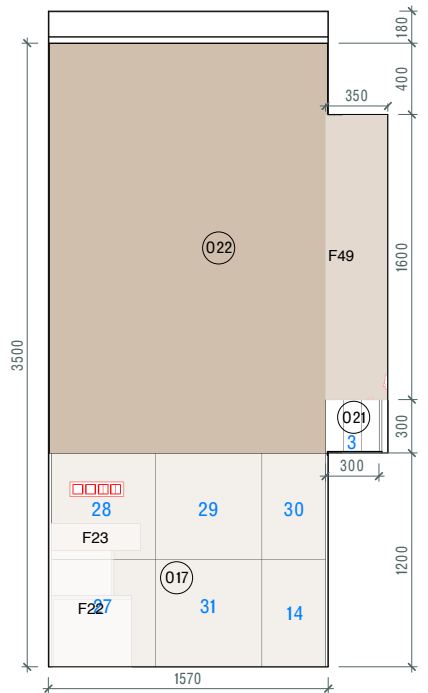

3-9 (Children's bathroom)

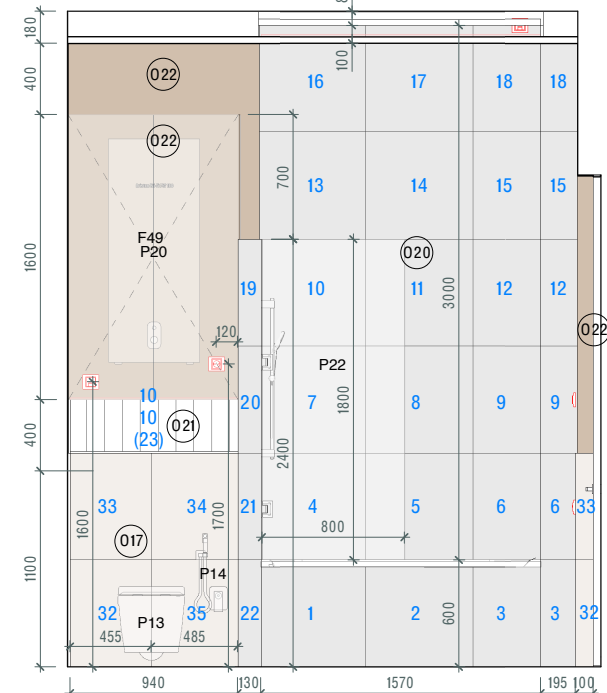

6-7 (Children's bathroom)

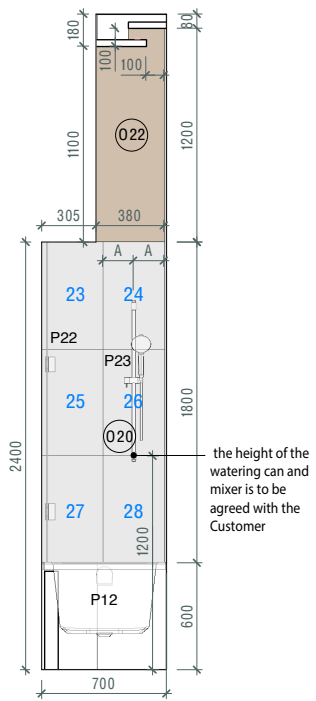

4-5 (Children's bathroom)

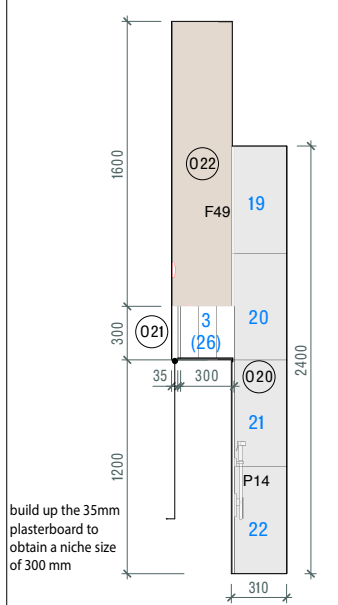

8-1 (Children's bathroom)

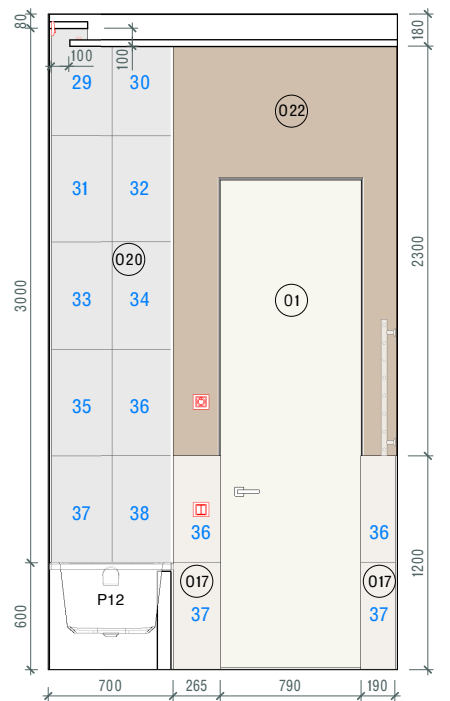

Plan (Children's bathroom)

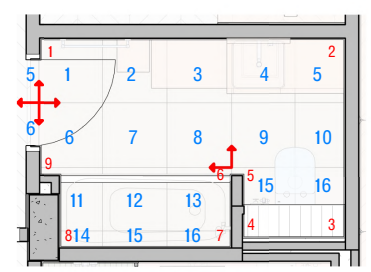

*cut the tiles at the joints at an angle of 45'

3. "Custom-made furniture"
set

List of sheets of the set "Custom-made furniture"

Nº	Name
3.01	Custom-made furniture F1, F3, F4, F20
3.02	Custom-made furniture F6, F7, F88
3.03	Custom-made furniture F9, F10, F11, F12
3.04	Custom-made furniture F14, F16, F17.1, F17.2
3.05	Custom-made furniture F19, F21, F22, F23, F43, F44
3.06	Custom-made furniture F26, F27, F28, F45
3.07	Custom-made furniture F5, F29, F30, F46
3.08	Custom-made furniture F34, F35, F36
3.09	Custom-made furniture F37, F38, F39, F40, F54
3.10	Custom-made furniture F41, F47, F48, F49, F55

List of sheets of the set "Custom-made furniture"

 Design Project /
 Apartment / "Park
 Avenue VIP"
 Residential
 Complex, Kyiv,
 Holosiyivsky
 Avenue, 58-A

axonometry F20

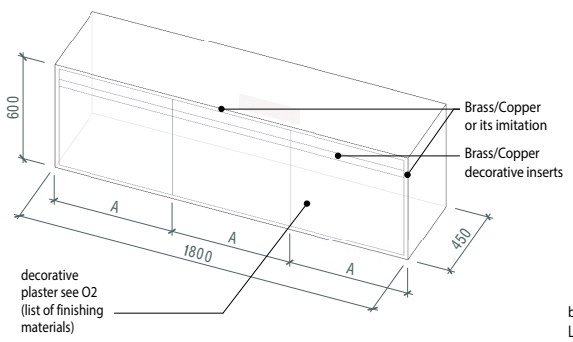

visualization F20

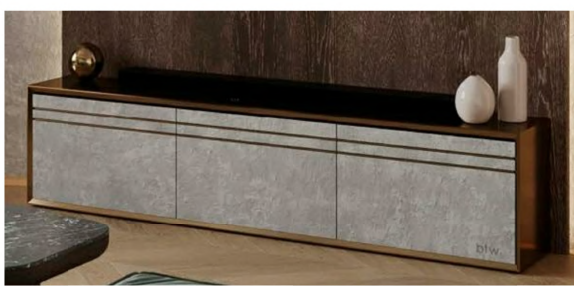

axonometry F4

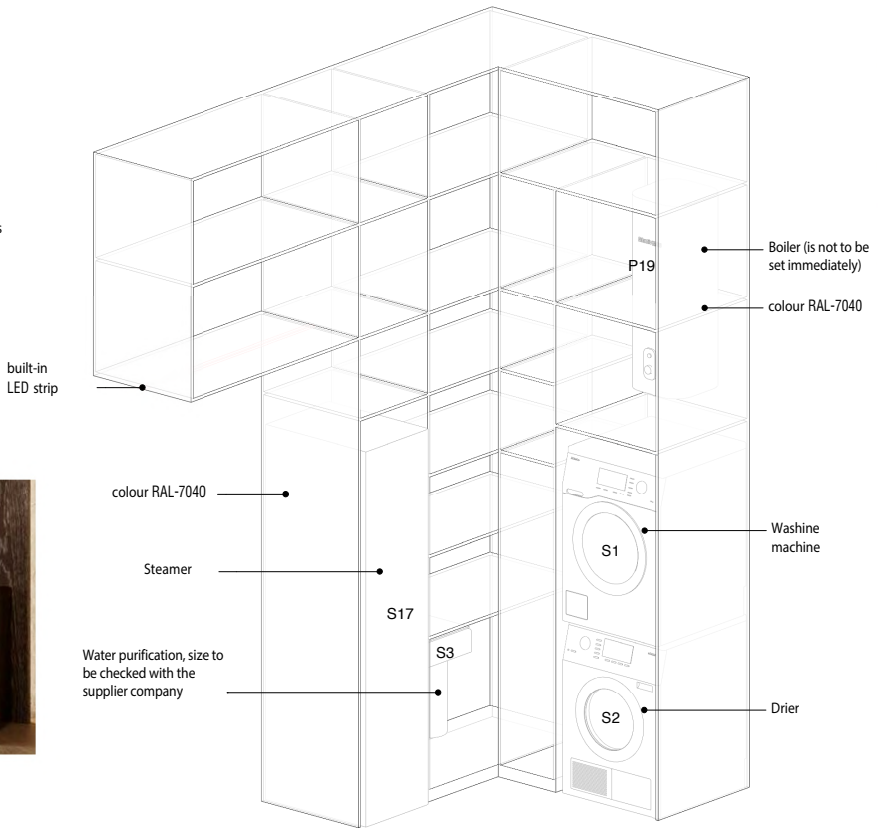

visualization F4



axonometry F3

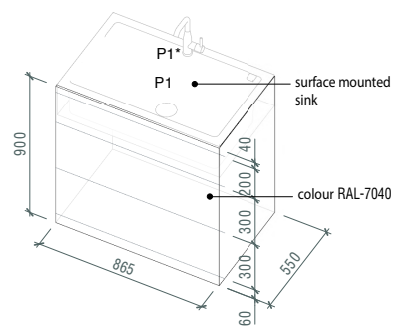

visualization F3



axonometry F1

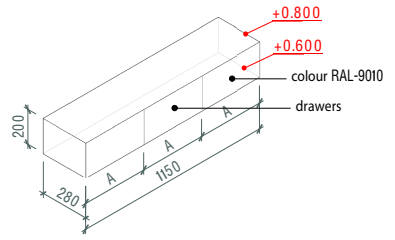

visualization F1



Custom-made furniture F1, F3, F4, F20

Design Project / Apartment / "Park Avenue VIP" Residential Complex, Kyiv, Holosiyivsky Avenue, 58-A

axonometry F7, F8

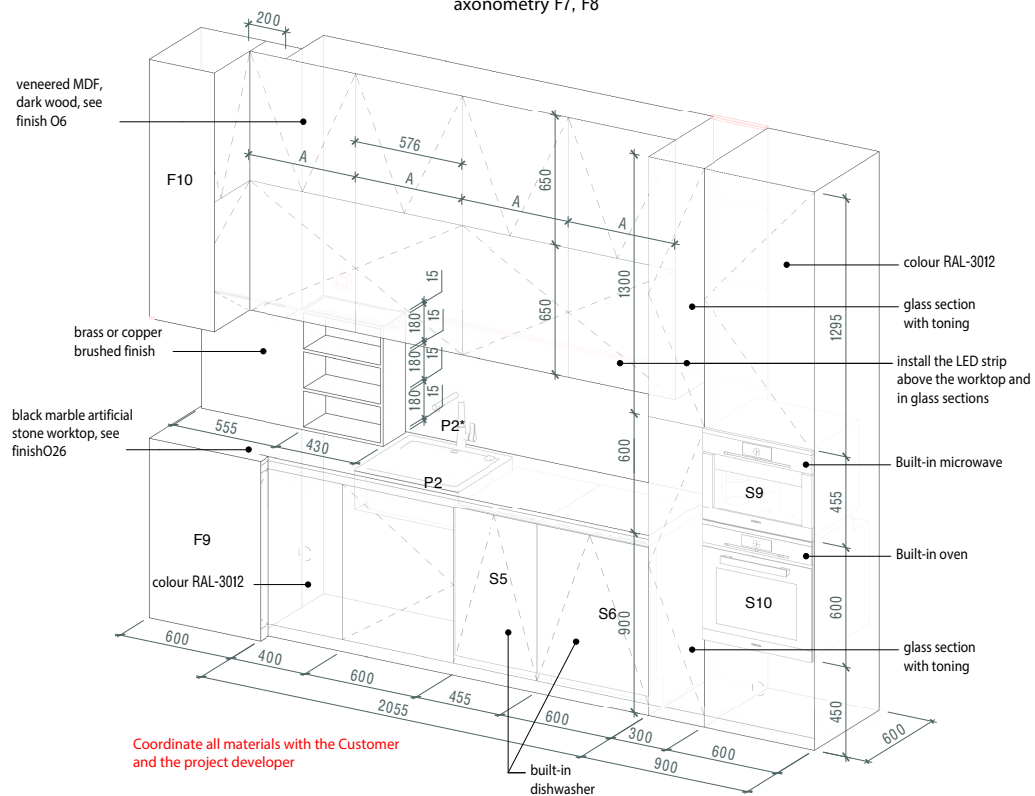

axonometry F6

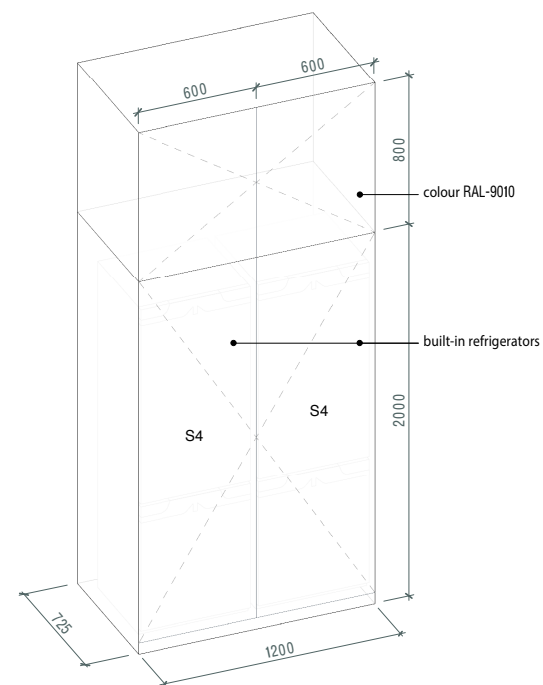

Adjust the opening height of the cabinet (2000) after selecting the refrigerators

visualization F7, F8



visualization F7, F8



visualization F6



Custom-made furniture F6, F7, F8

Design Project / Apartment / "Park Avenue VIP" Residential Complex, Kyiv, Holosiyivsky Avenue, 58-A

axonometry F14

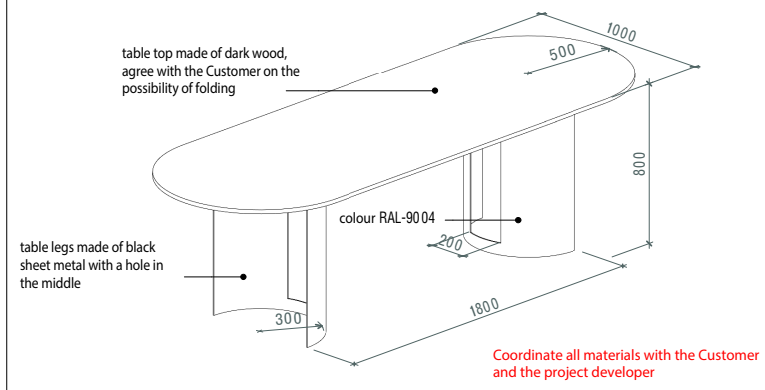

axonometry F16

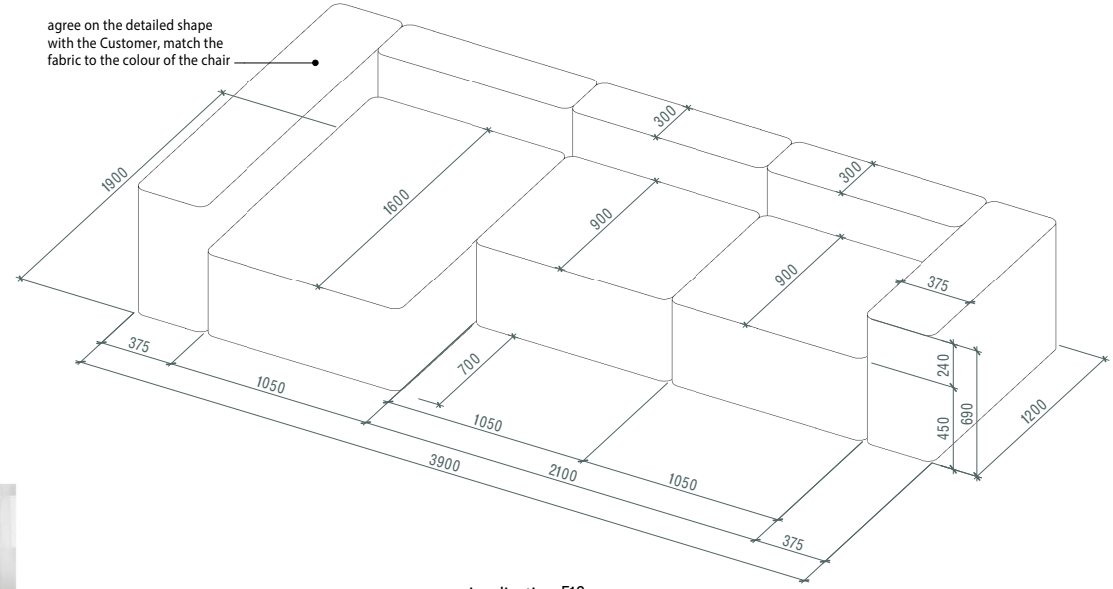

visualization F14



visualization F16



visualization F17.1, F17.2



visualization F17.1, F17.2



axonometry F17.1, F17.2

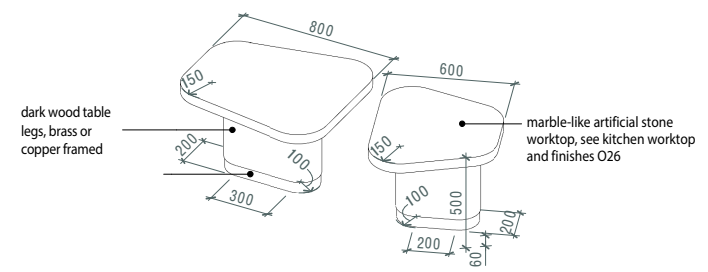

Custom-made furniture F14, F16, F17.1, F17.2

Design Project / Apartment / "Park Avenue VIP" Residential Complex, Kyiv, Holosiyivsky Avenue, 58-A

axonometry F19

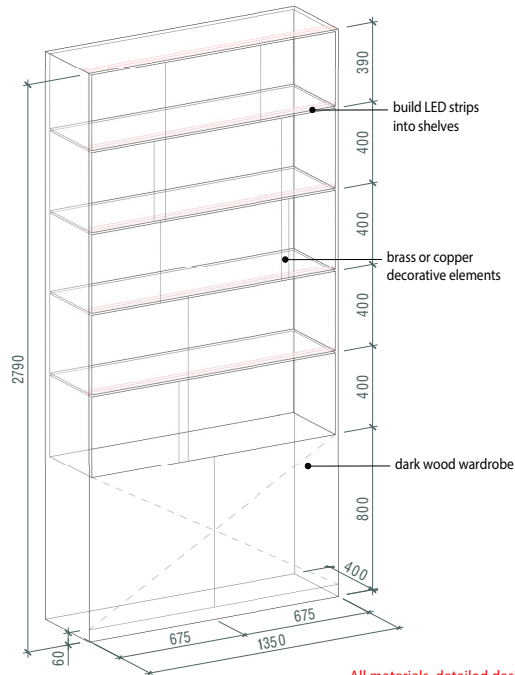

visualization F19



All materials, detailed design of the shelves and functionality of the cabinet should be agreed with the Customer and the project developer

axonometry F21

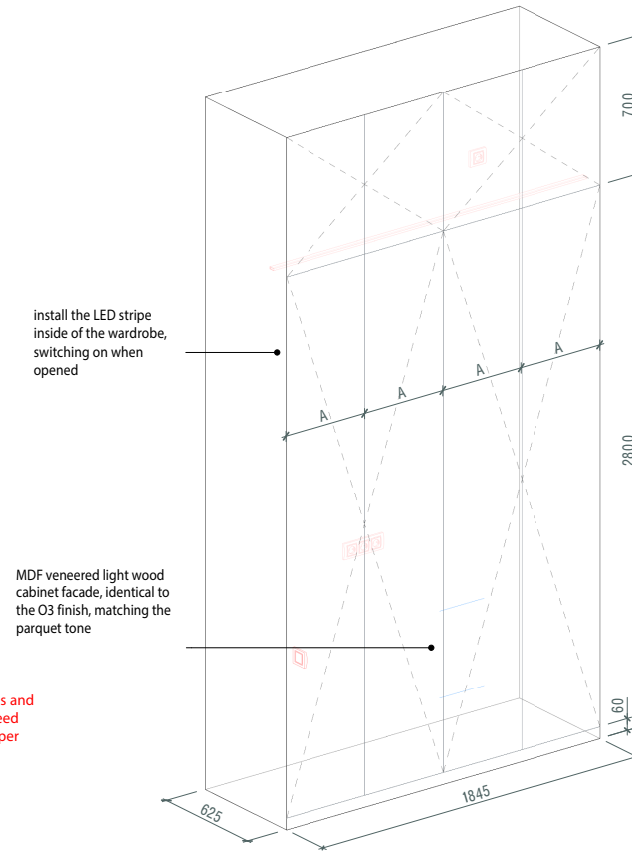

visualization F21



axonometry F22, F23, F43, F44

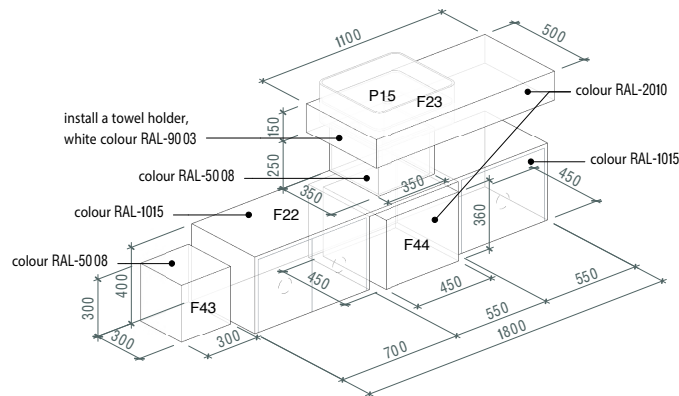

visualization F22, F23, F43, F44



axonometry F26

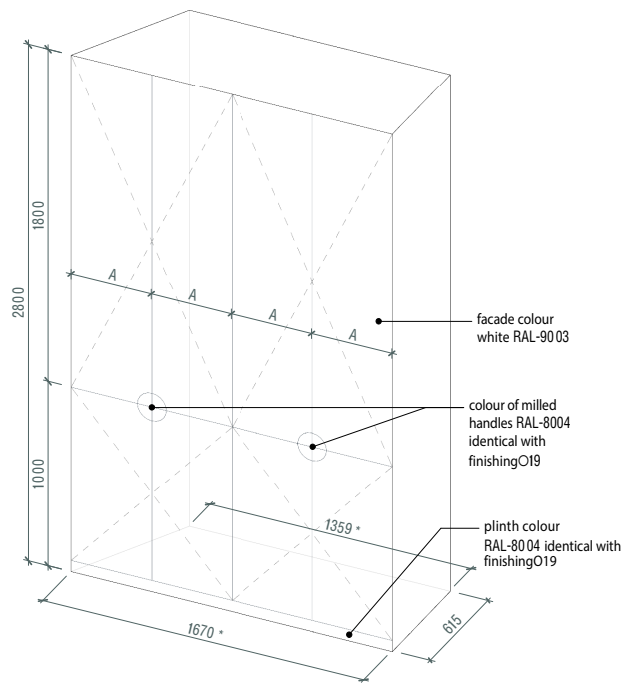

visualization F26



axonometry F27, F28

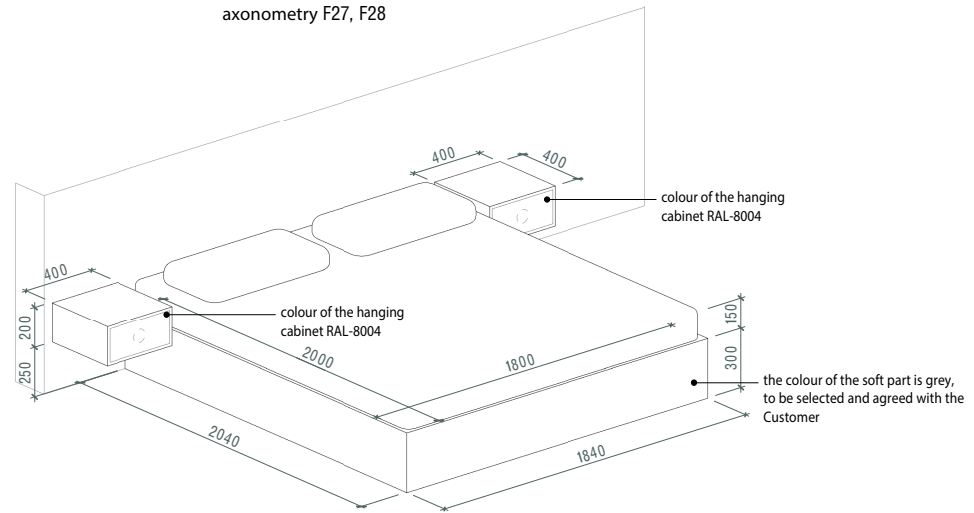

visualization F27, F28



visualization F45



axonometry F45

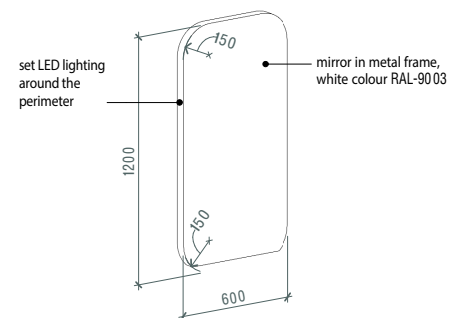

Custom-made furniture F26, F27, F28, F45

Design Project / Apartment / "Park Avenue VIP" Residential Complex, Kyiv, Holosiyivsky Avenue, 58-A

axonometry F29

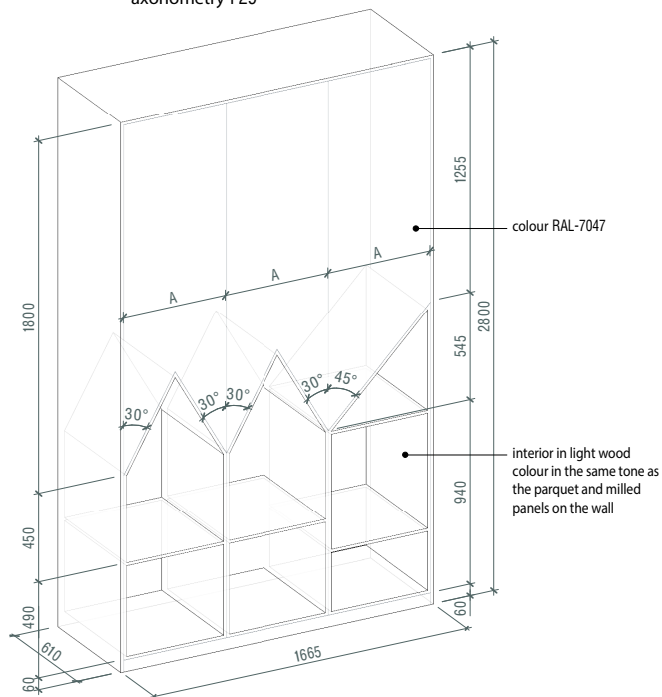

axonometry F30

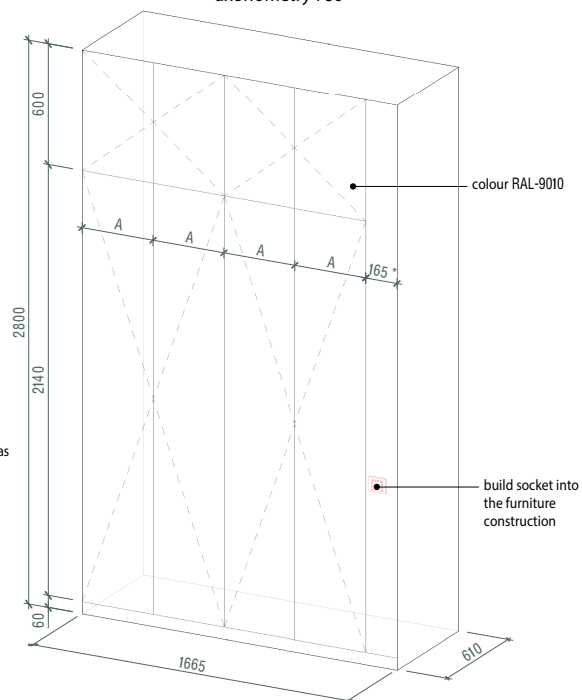

visualization F30



visualization F29



visualization F29



axonometry F46, F5

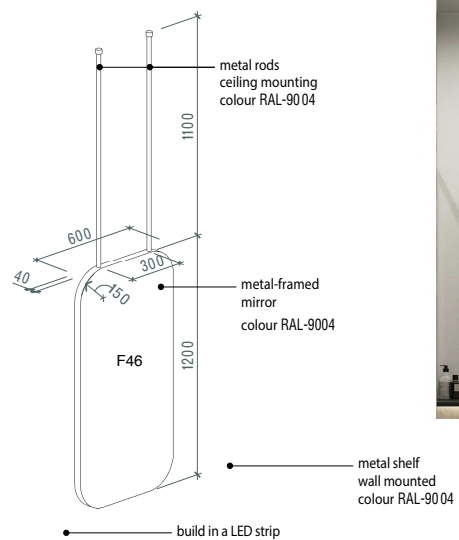

visualization F46, F5



visualization F46, F5



Custom-made furniture F5, F29, F30, F46

Design Project / Apartment / "Park Avenue VIP" Residential Complex, Kyiv, Holosiyivsky Avenue, 58-A

visualization F34



axonometry F34

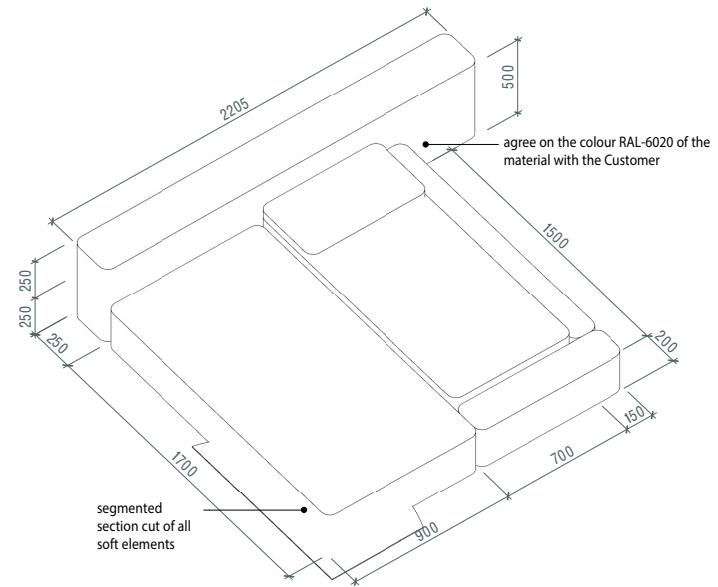

axonometry F35, F36

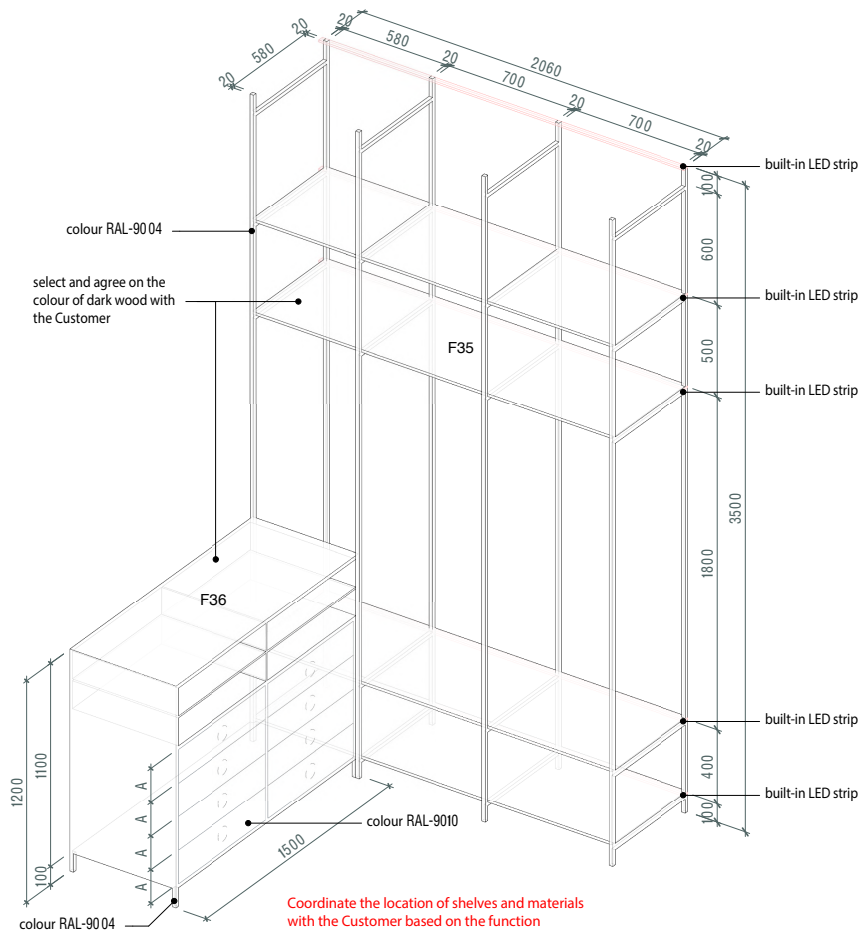

visualization F35, F36, F37



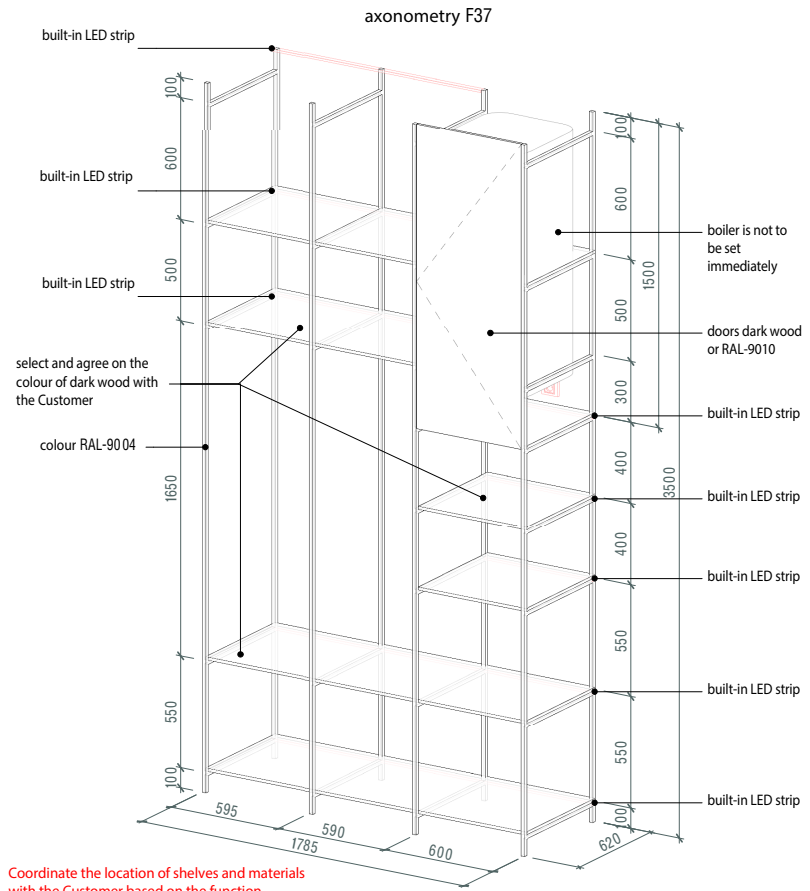

Coordinate the location of shelves and materials with the Customer based on the function

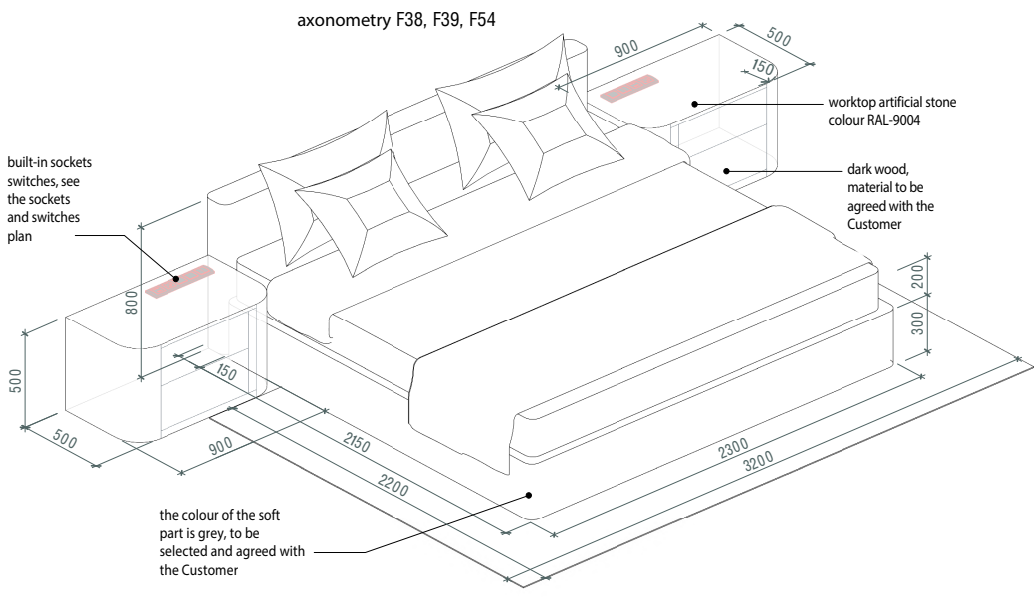

visualization F38, F39

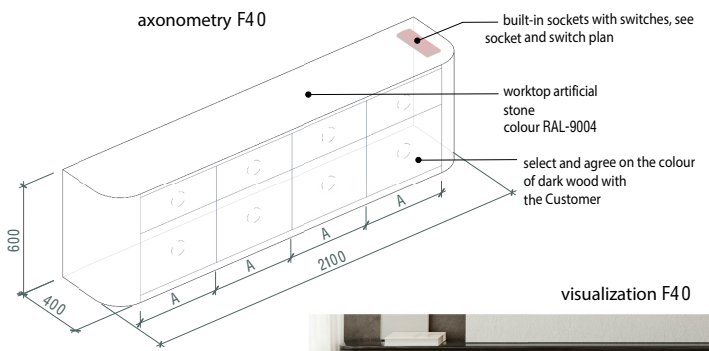

visualization F40

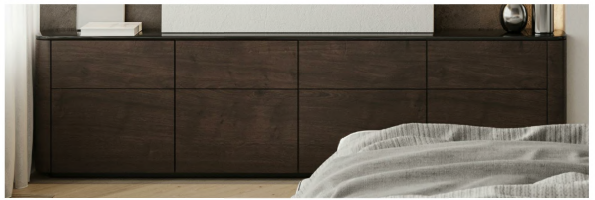

Custom-made furniture F37, F38, F39, F40, F54

Design Project / Apartment / "Park Avenue VIP" Residential Complex, Kyiv, Holosiyivsky Avenue, 58-A

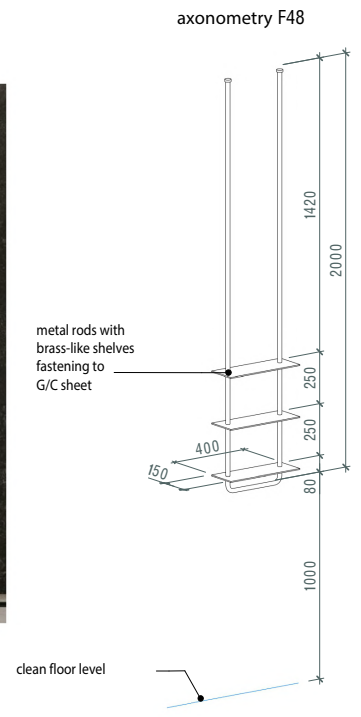
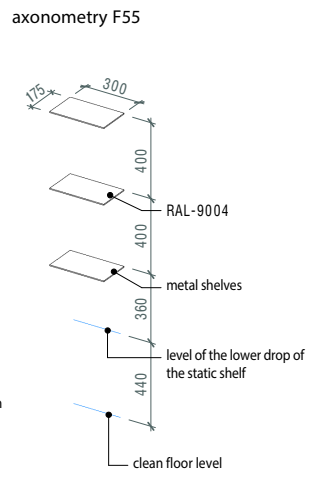
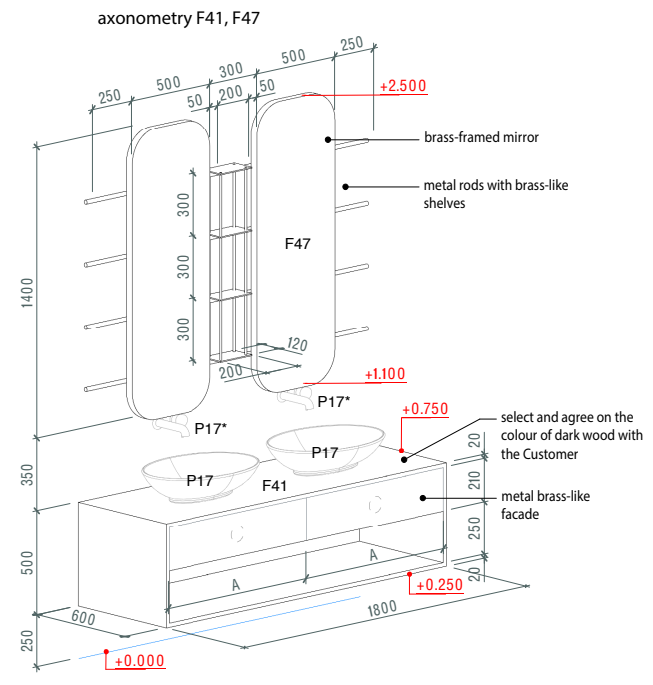

visualization F41, F47



axonometry F49

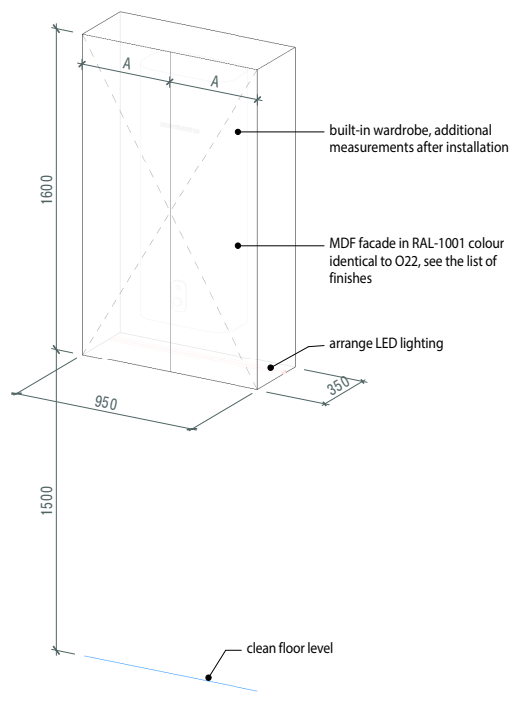

visualization F49



Custom-made furniture F41, F47, F48, F49, F55

Design Project / Apartment / "Park Avenue VIP" Residential Complex, Kyiv, Holosiyivsky Avenue, 58-A