

# REGION 5: WAHIAWĀ TO NORTH SHORE

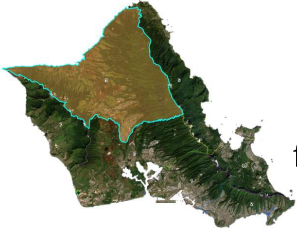

**164**

**people experiencing unsheltered homelessness**  
from Wahiawā to the North Shore the night of January 22, 2020

151 adults and 13 children

74 individuals observed, 90 individuals surveyed

**85**  
adults  
surveyed

**49%**  
(42)  
of surveyed adults were  
**Chronically Homeless  
Individuals**

**6%**  
(35)  
of all  
**Chronically Homeless  
Households**  
(559) in the unsheltered count  
were in Region 5

**9%**  
(8)  
of surveyed adults were  
**Veterans**

**47**  
was the  
**Median Age**  
of surveyed adults

Most common self-reported  
**Primary Causes**  
of homelessness by  
surveyed adults were  
**Inability to Pay Rent  
& Substance Use**

Includes all surveyed and observed individuals in Region 5

Legend ■ Region 5 ■ Total Unsheltered

## Gender

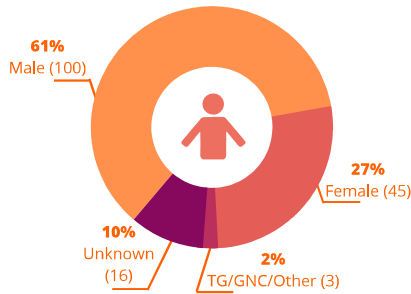

TG/GNC/Other: Transgender or Gender Non-Conforming or Other Gender not specified

## Race

Region 5 Racial Percentages Compared to Total Unsheltered Population

White	16%	15%
Black	1%	4%
Asian	10%	9%
AI/AN*	6%	1%
NHPI*	18%	25%
Multiple	32%	22%
Other	3%	3%
Unknown	14%	21%

\* American Indian or Alaska Native  
\* Native Hawaiian and Pacific Islander

## Individuals by Household Type

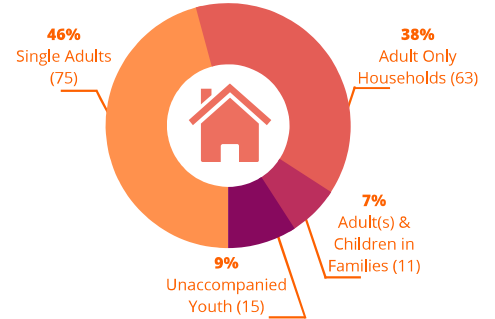

While its percent of the unsheltered population is the same as it was in 2010, Region 5 has seen a sharp decrease in its percent of the unsheltered population since 2017. This region also has a higher percentage of Adult Only Households compared to other regions. While NHPIs are underrepresented compared to the overall unsheltered population, Multiracial individuals are over-represented.

## Percent of Unsheltered Population over Time

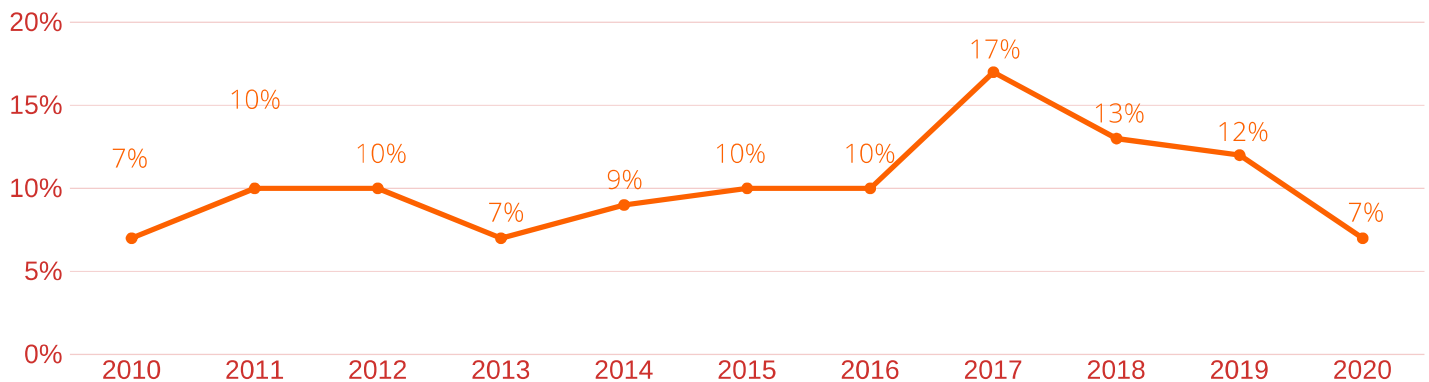

\*All percentages are approximates - for exact number responses to questions please see the appendices.