



CONSTRUCTION OF A REHABILITATION CENTER IN IRPIN



LOCATION



Irpin

Kyiv region, Ukraine



11,705.5 ha

Irpin city territorial
community area



90 thousand people

Community population





25 thousand people

Internally displaced persons



LOGISTICS

 **7 km**
Distance to Kyiv
by car
(P-30 motorway)

 **13 km**
Distance to Kyiv
by train
(Irpin-Korosten railway
line)

 **2 International motorways**
(M-07) Kyiv-Kovel-Yahodyn
and European highway
(E-373)

 **DISTANCE TO AIRPORTS**
16 km Antonov International Cargo Airport
24 km Kyiv-Zhuliany International Airport
32 km Borodyanka airfield
62 km Borispil International Airport

MEDICAL INFRASTRUCTURE



- 2 ■ Multifunctional polyclinics (adult, children)
- 2 ■ Multifunctional in-patient department of the hospital (adult, children)
- 11 ■ Outpatient clinics of family medicine
- 1 ■ Maternity hospital
- 1 ■ Military hospital

OUR EXPERIENCE

The Irpin Central City Hospital is the only medical facility in the community that provides specialised medical care for patients with serious illnesses

The facility serves about **150,000 people** in Irpin and nearby communities

In a record time of **20 days** during the COVID pandemic, the infectious diseases department of Irpin City Hospital was reconstructed

Irpin doctors **worked under shelling in February-March 2022**, saving lives, delivering babies and burying the dead in Irpin and Bucha

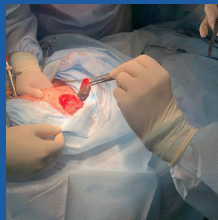
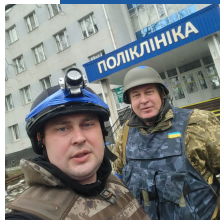

Anton Dovgopol, Director of Irpin City Hospital, was awarded the «**Honored Doctor of Ukraine**» award

PROJECT GOAL



Establishment of a powerful national-level institution for the provision of medical rehabilitation services in state and private partnership

CONSTRUCTION OF A REHABILITATION CENTER IN IRPIN

ABOUT THE PROJECT



**TWO DESIGN
SOLUTIONS WERE
DEVELOPED FOR
THE PROJECT
IMPLEMENTATION**

12600,00 m² | 34000,00 m²

Total area of the projected building with shelter and related rooms

including :

4800 m² | 8800 m²

underground part with a shelter

7900 m² | 25200 m²

above-ground part

ABOUT THE PROJECT



290 | 420
Total number of planned hospital
beds

50 | 70
Therapeutic department

54 | 60
Surgical department

40 | 60
Trauma department

42 | 50
Neurology department

12 | 18
Department of anaesthesiology
and intensive Care

30 | 30
Number of beds in the
paediatric department

32 | 32
Number of beds in the
infectious diseases department

30 | 100
Number of beds in the
rehabilitation department

SOCIAL IMPORTANCE



TAURI
ENGINEERING

Irpin rehabilitation centre will be able to accommodate up to

to **300** patients
per day

EXPECTED RESULT



Construction of Irpin Rehabilitation Centre
to provide medical and rehabilitation
services

to **500 000**
ukrainians

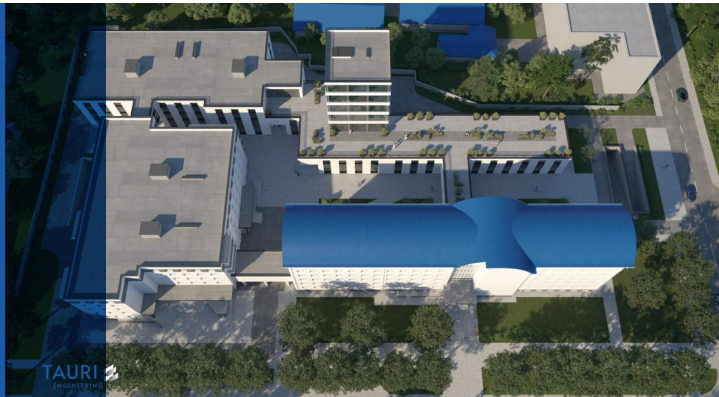

TAURI
ENGINEERING

COST ESTIMATE



Preliminary cost of construction including
equipment and all necessary facilities

€ 18 332 000

COST ESTIMATE



**CONSTRUCTION
COST**

€ 9 166 000

**ARRANGEMENT OF
NETWORKS**

€ 206 000

**DEVELOPMENT OF DESIGN
AND ESTIMATE
DOCUMENTATION**

€ 12 000

**EQUIPMENT AND
MACHINERY**

€ 6 874 000

OTHER EQUIPMENT

€ 300 000

**LANDSCAPING AND
GARDENING**

€ 2 74 000

UNITING FOR THE SAKE OF RECONSTRUCTION



HOW TO HELP IMPLEMENT THE PROJECT?

**Support
financially**

**Provide
construction
materials**

**Provide
medical
equipment**

**Provide
professional
support**

**Provide
technical
support**

MORE PROJECTS AT THE COMMUNITY STAND



Reconstruction of a multidisciplinary hospital with the installation of a civil defence structure on the territory of the Irpin Central City Hospital



Construction of a rehabilitation center



Opening of mammography and X-ray cabinets on the basis of Irpin City Primary Health Care Center of the Irpin City Council of Kyiv Oblast



МІНІСТЕРСТВО
ОХОРОНИ
ЗДОРОВ'Я
УКРАЇНИ



FOUNDATION
OF IRPIN
RESTORATION

CONTACTS

Director
Anton DOVGOPOL

 Kyiv region,
Irpin, 38 Sadova str.

 +38 093-928-16-31

 vozimr.irpen@ukr.net