

# RECONSTRUCTION OF THE REHABILITATION MEDICINE CENTER OF THE

COMMUNAL ENTERPRISE "POLTAVA REGIONAL  
CLINICAL HOSPITAL NAMED AFTER M.V. SKLIFOSOVSKY  
OF POLTAVA REGIONAL COUNCIL"

# ABOUT US



Territorial area **28 750 km<sup>2</sup>**



Population **1 350 564** people



**4** regions & **60** territorial communities



**122** medical infrastructure facilities

# HEALTHCARE

## THE MAIN HOSPITAL OF POLTAVA REGION

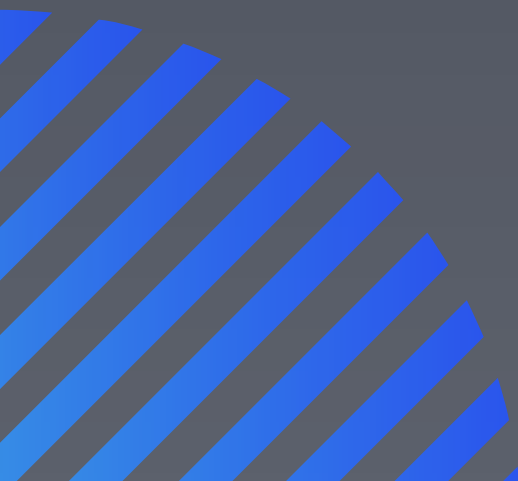

# THE COMMUNAL ENTERPRISE «POLTAVA REGIONAL CLINICAL HOSPITAL NAMED AFTER M.V. SKLIFOSOVSKY OF POLTAVA REGIONAL COUNCIL»

the most powerful supercluster institution of Poltava region, a tertiary care hospital providing highly specialised medical care, central in Poltava Hospital District



**42 000**

patients  
are treated  
annually



**30 000**

operative  
interventions are  
performed



**230 000**

patients are  
consulted per  
year



ПОЛТАВСЬКА  
ОБЛАСНА РАДА

# STRUCTURE OF THE HOSPITAL

Neurosurgery  
department

30 beds

Center of thoraco-  
abdominal surgery

40 beds

Interventional  
radiology  
department

18 beds

Orthopaedic and  
Trauma  
Department

30 beds

# STRUCTURE OF THE HOSPITAL

Otolaryngology  
department

30 beds

Department of  
maxillofacial  
surgery

30 beds

Ophthalmology  
department

40 beds

Vascular  
Surgery  
Department

30 beds

# STRUCTURE OF THE HOSPITAL

Regional  
urology centre

50 beds

Centre for Acute  
Cerebrovascular  
Disease

20 beds

Proctological  
department

25 beds

Department of  
Anaesthesiology  
and Intensive Care

12 beds

# STRUCTURE OF THE HOSPITAL

Accident and  
emergency  
department

24/7

Simulation  
stroke center

the first in  
Ukraine and the  
second in  
Eastern Europe

Education and  
training centre

the first  
in Ukraine

Infection  
control centre  
(by WHO support)

the first  
in Ukraine



# STRUCTURE OF THE HOSPITAL

**III-level  
Perinatal  
Center**

114 beds

**Center for  
Specialized  
Pediatric Care**

116 beds

**«Recovery»  
Veteran Center**

110 beds

**Dermato-  
venerological  
center**

40 beds

# STRUCTURE OF THE HOSPITAL

Consultative  
polyclinic

Therapeutic  
departments

Rehabilitation  
Medicine  
Centre

Paraclinical  
services

9

60 beds

24/7

«Poltava Regional Clinical Hospital named after M.V. Sklifosovsky» since the first days of the full-scale invasion has been providing assistance to war victims: both wounded soldiers and civilians.



**8 037**

servicemen  
were treated



**5 274**

internally displaced persons  
were treated

# BUILDING NOW:



# AFTER RECONSTRUCTION

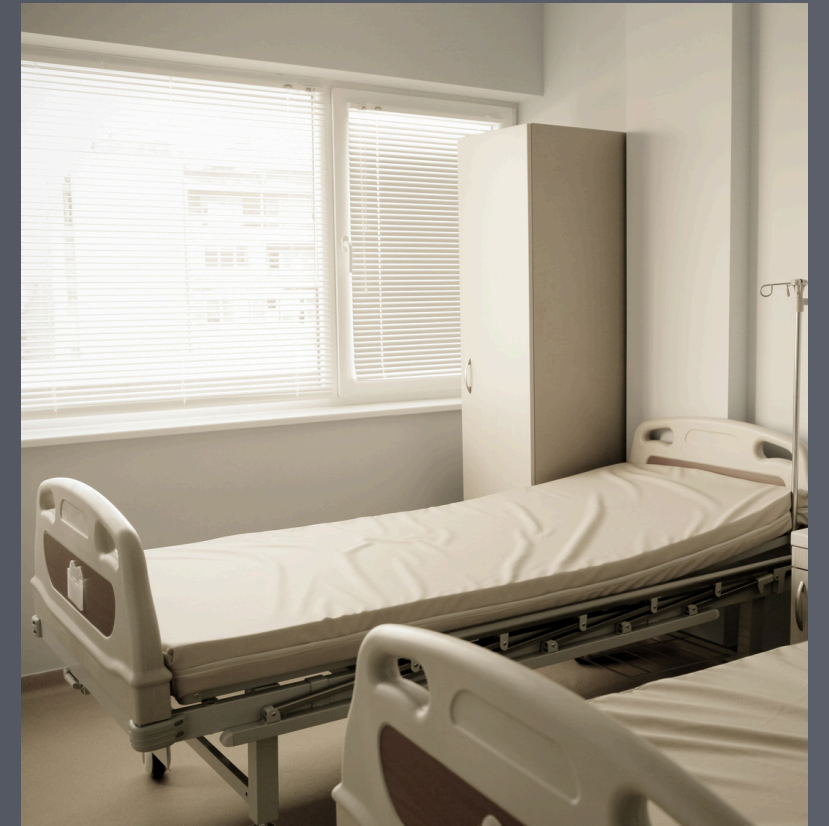

## REHABILITATION MEDICINE CENTRE



# EXPECTED RESULTS

**Reconstruction of the building with the extension of the second floor and the installation of an elevator, with the expansion of the bed fund to 60 beds on the area of 1446 m<sup>2</sup>**



- 01** Increasing the number of beds from 30 to 60
- 02** Creation of modern halls for occupational therapy, kinesitherapy and physical rehabilitation
- 03** The hospital elevator will provide unobstructed access to the 2nd floor of the building
- 04** Inclusiveness of space: unhindered movement inside



# TECHNICAL AND ECONOMIC INDICATORS

## Area



1446 m<sup>2</sup>

## Design capacity



54 doctors



60 hospital beds

## Superficiality



2 stairs

## Total cost



2 090 910 euro

# HEALTHCARE

**OTHER PROJECTS:  
POLTAVA, KHOROL, LUBNY**



# OTHER PROJECTS



Reconstruction of the complex of buildings of the communal enterprise "Regional Institution for the Provision of Psychiatric Assistance of Poltava Regional Council"



Reconstruction of the built-in premises of the building of the dental prosthesis laboratory and children's consultation in the rehabilitation department of the "Khorol City Hospital"



Restoration of the main building of the "Lubny Regional Hospital for War Veterans of Poltava Regional Council"



# RECONSTRUCTION OF THE COMPLEX OF BUILDINGS OF THE COMMUNAL ENTERPRISE "REGIONAL INSTITUTION FOR THE PROVISION OF PSYCHIATRIC ASSISTANCE OF POLTAVA REGIONAL COUNCIL"

## Goal

Restoration of medical and diagnostic buildings, departments of palliative care and rehabilitation, buildings of the economic complex with garages, warehouses, food block building, pathology department, mental health center, expert premises.

## Total cost

€ 9 420 452 euro

## Expected results

- ✓ Improving the quality of life and reducing social tension in society
- ✓ Improvement of the conditions of stay of patients in the institution
- ✓ Ensuring accessibility to the medical facility for persons with physical disabilities
- ✓ Bringing departments to apply coercive measures of a medical nature to the requirements of the order of the Ministry of Health No. 992

# EXISTING BUILDING

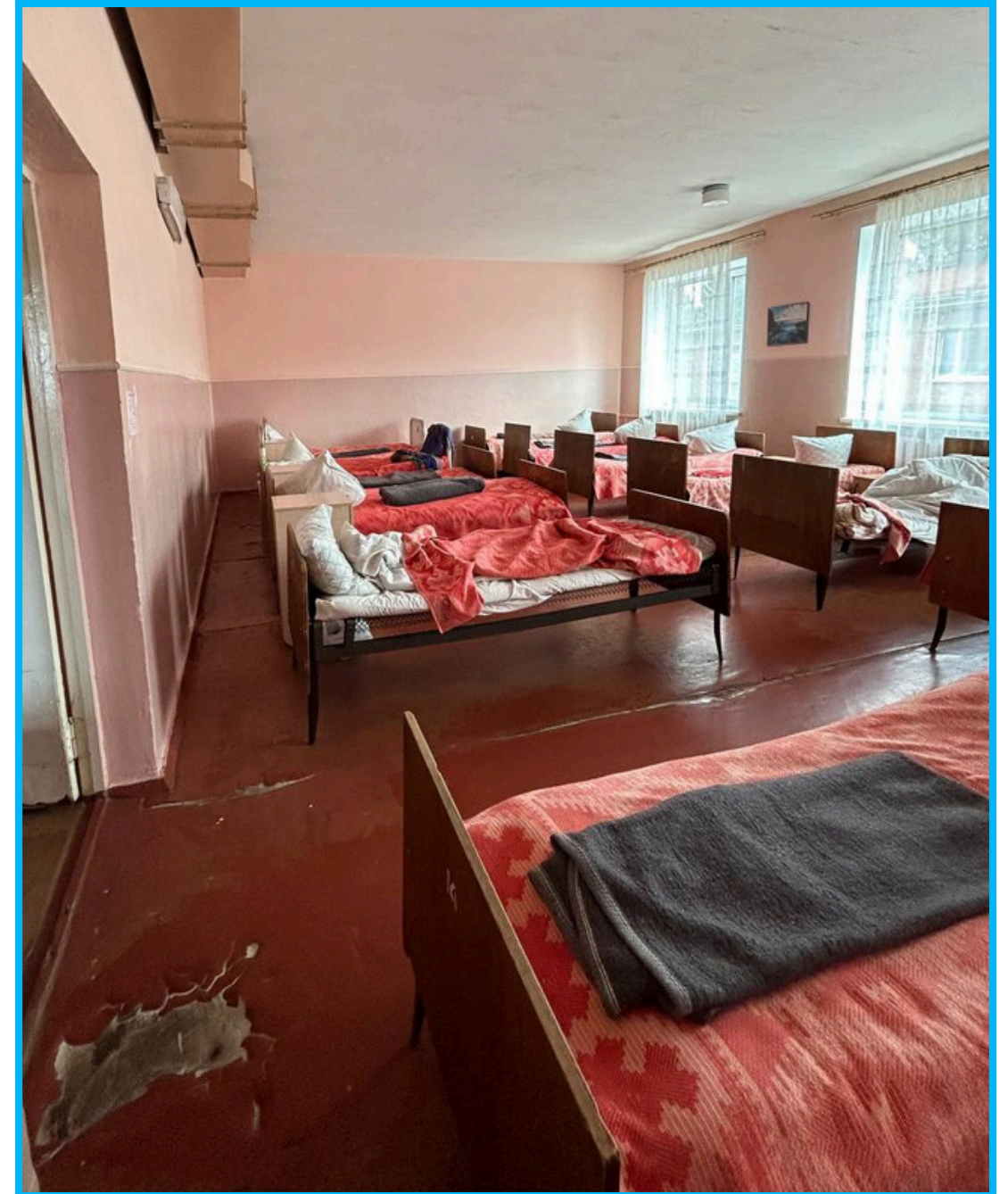

# AFTER RECONSTRUCTION



# RECONSTRUCTION OF THE BUILT-IN PREMISES OF THE BUILDING OF THE DENTAL PROSTHESIS LABORATORY AND CHILDREN'S CONSULTATION IN THE REHABILITATION DEPARTMENT OF THE "KHOROL CITY HOSPITAL"

## Goal

Reconstruction of the built-in premises of the building of the dental prosthesis laboratory and children's consultation (without changing the external geometric dimensions of their foundations in the plan) in the rehabilitation department.

## Total cost

€ 287 795 euro

## Expected results

- ✓ Opportunity to receive high-quality inpatient rehabilitation services for 20 patients
- ✓ The department's staff will consist of 26 people
- ✓ Restoring the potential of the country's population and the ability of the state to exist.

# EXISTING BUILDING



# AFTER RECONSTRUCTION



# RESTORATION OF THE MAIN BUILDING OF THE "LUBNY REGIONAL HOSPITAL FOR WAR VETERANS OF POLTAVA REGIONAL COUNCIL"

## Goal

Expanding the spectrum of providing medical and rehabilitation assistance to soldiers and patients of the Poltava region

## Total cost

€ 2 324 825 euro

## Expected results

- ✓ Faster and more complete recovery of limb and organ functions
- ✓ Reduction of the number of days the patient stays in treatment
- ✓ Reducing the cost of a bed-day

# EXISTING BUILDING





# AFTER RECONSTRUCTION

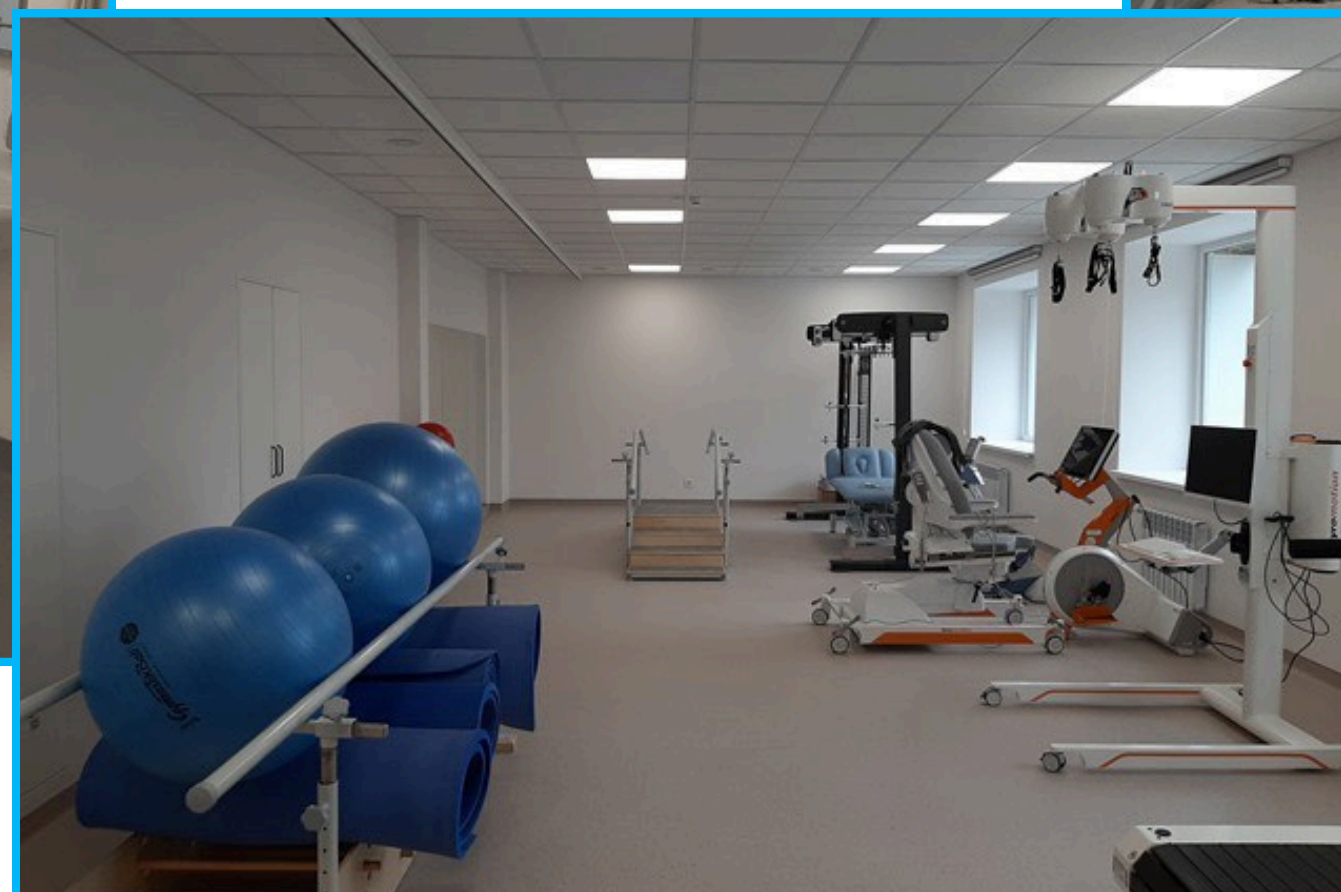
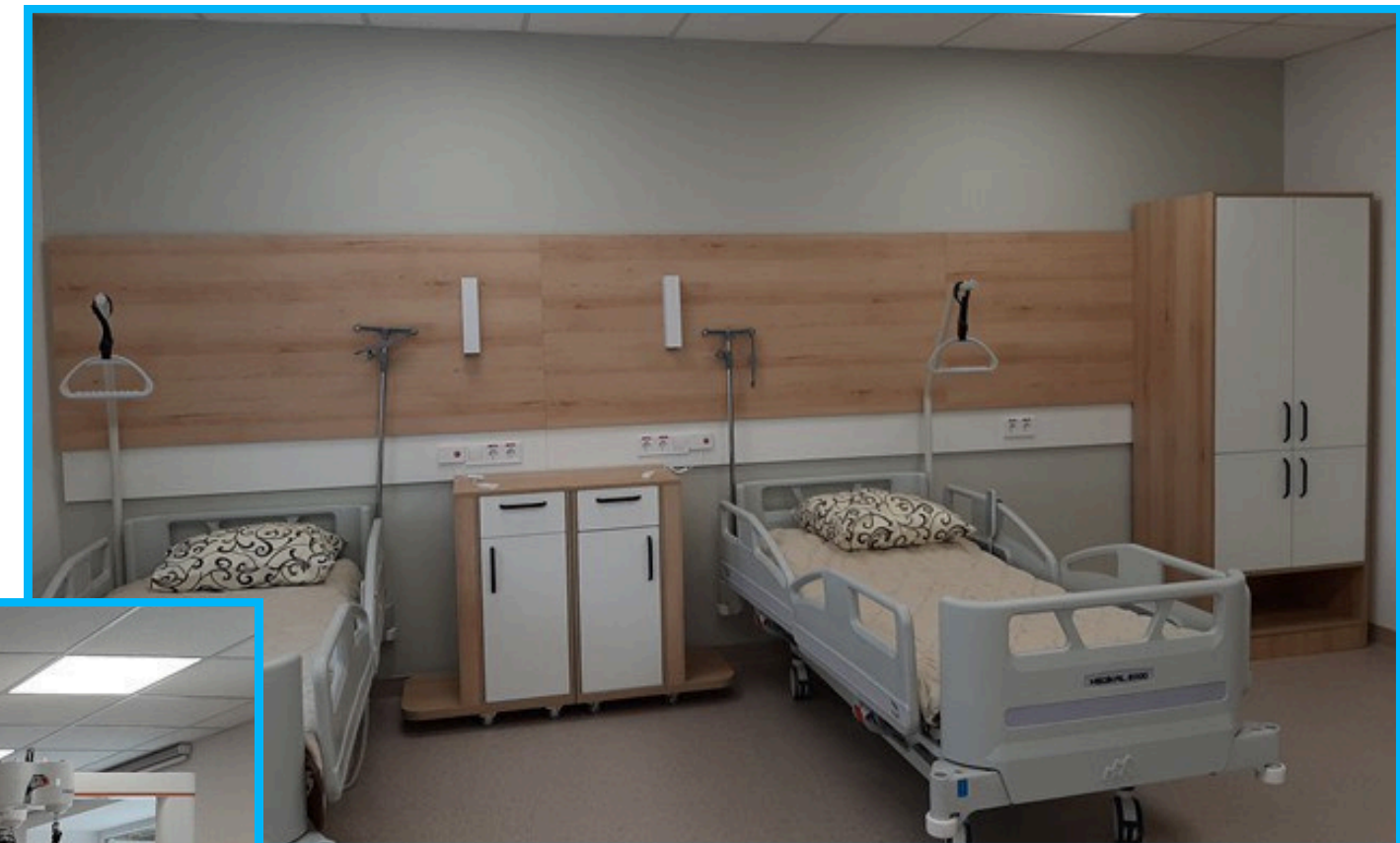
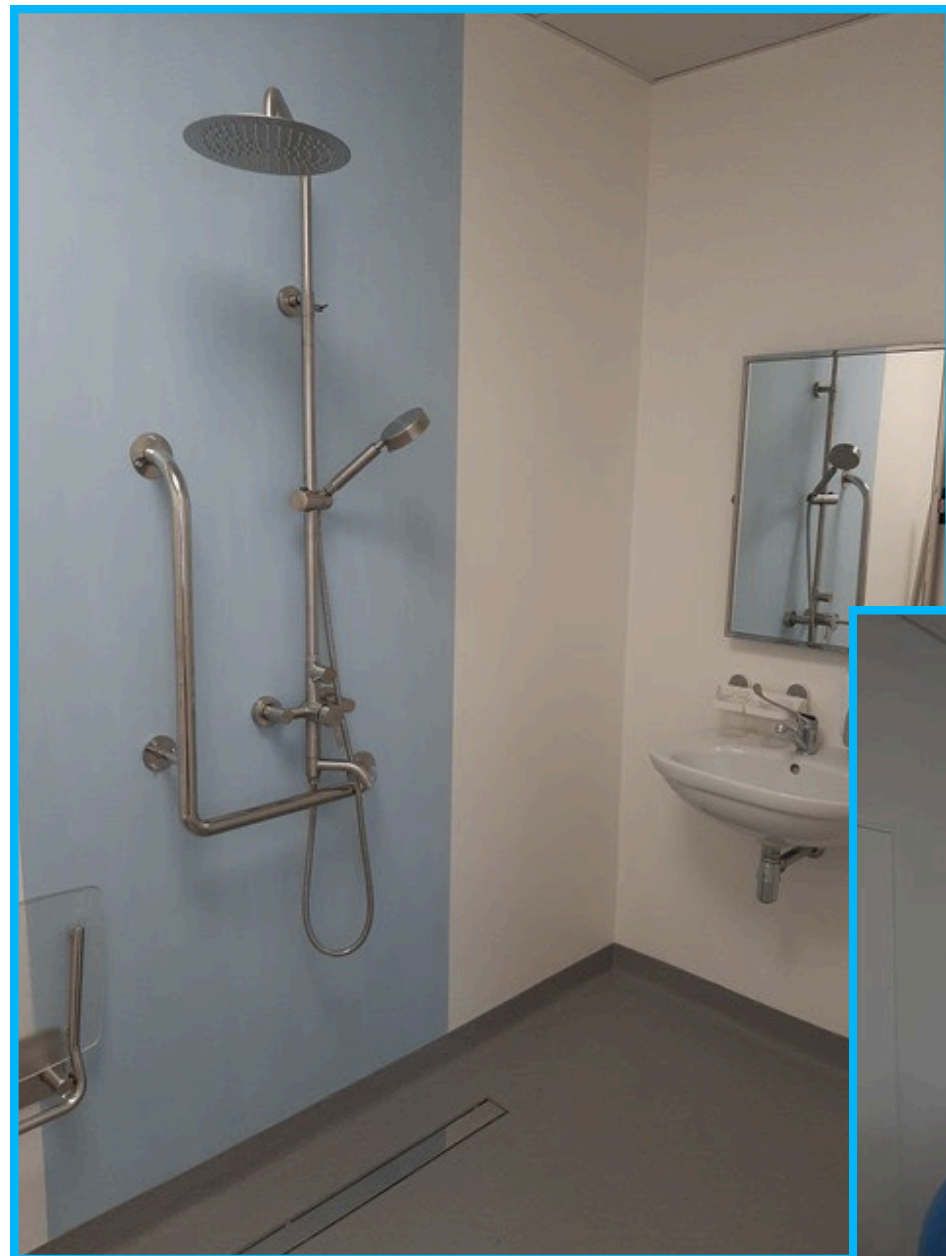

# Thank You

Liliia Ruroieva - Deputy Chairman of Poltava Regional Council

## Contact Us

Poltava Regional Council

- +38 (0532) 56-19-57
- info@oblrada-pl.gov.ua
- www.oblrada-pl.gov.ua

Poltava Regional Clinical Hospital named after  
M.V. Sklifosovsky of Poltava Regional Council

- +38 (0532) 60-96-29
- info@okl.poltava.ua
- www.okl.poltava.ua