

NUOMI 诺米

NUOMI 诺米

NUOMI 诺米

广东诺米家居智能科技有限公司
GUANGDONG NUOMI HOME INTELLIGENT TECHNOLOGY CO.,LTD

地址: 佛山市南海区丹灶镇丹灶物流中心金泰路3号
Add: No.3,JinTai RD,Danzao Town,Foshan City,Guangdong Province,China
电话Tel: 0757-86602177 (总机) 传真Fax: 0757-86602166
服务热线Service Hotline: 400-831-7997 邮政编码Postal Code: 528000
网址Web: www.nuomihome.com.cn 邮箱E-mail: admin@nuomihome.com



公众号



服务号

产品如有改动, 请以实物为准

诺米厨房五金收纳解决方案 2024

KITCHEN STORAGE SOLUTIONS

诺米厨房五金收纳解决方案 2024

NUOMI KITCHEN STORAGE SOLUTIONS

诺米厨房五金收纳解决方案



NUOMI 诺米



NUOMI ELEVATES HOME LIVING WITH ELEGANCE

诺米 · 让家居生活更有品位!

NUOMI 诺米, 成立 2003 年, 是一家集研发、设计、生产、销售于一体的高新技术企业。

NUOMI, founded in 2003 and is a high-tech enterprise that integrates research and development, design, production, and sales.

作为中国高端家居五金领军品牌之一, 诺米首创并践行「全屋五金生态链」理念, 以同风格、同颜色、同品质、同品牌的“四同法则”实现五金颜质的设计跃级, 并全面布局“橱柜功能五金、衣柜收纳五金、精工水槽、基础五金、智能照明、铝材高定应用、高端门控”七大产品体系。

As one of China's leading high-end home hardware brands, NUOMI pioneered and practices the concept of "whole-house hardware ecological chain." It uses the "four-same" concept of the same style, same color, same quality, and same brand to achieve design upgrades in hardware aesthetics and has fully laid out seven major product systems, including "kitchen storage solutions, wardrobe storage solutions, kitchen sink, furniture motion solutions, smart lighting system, high-end custom aluminum application system and high-end door lock solution."

多年发展以来, 诺米集聚全球研发智慧推出多项创新技术与五金方案, 至今拥有 250 多项创新设计专利, 产品先后通过英国皇冠 ISO9001、瑞士 SGS、德国 TÜV 等国际权威质量检测认证。凭借工业 4.0 智造转型, 诺米在行业内率先打造 80000m² (I 期) 与 63000m² (II 期) 智能生产基地, 广泛配备智能机器人、自动化设备、无人仓储系统, 用科技力量赋能五金的柔性化精密生产, 全方位提升交付实力, 并因此斩获“国家高新技术企业”“制造业全国隐形冠军”“家居智造标杆品牌”等多项荣誉。

Over the years, NUOMI has gathered global research and development intelligence and launched many innovative technologies and hardware solutions. It currently holds more than 250 innovative design invention patents and has obtained international authoritative quality certification such as the UK Crown ISO9001, Swiss SGS, and German TÜV for its products. With the transformation of Industry 4.0 intelligent manufacturing, NUOMI took the lead in building an 80,000 square meter (Phase I) and 63,000 square meter (Phase II) intelligent production base in the industry, equipped with intelligent robots, automation equipment, and unmanned storage systems. It uses technology to empower the flexible and precise production of hardware, comprehensively improving delivery capabilities and winning many honors such as "National High-tech Enterprise," "National Invisible Champion of Manufacturing Industry," and "Benchmark Brand of Home Furnishing Intelligent Manufacturing."

通过全方位的能力建构, 诺米成为行业内为数不多能提供一站式、一体化配齐方案的高端全屋五金服务商。截至目前, 面向全球市场的诺米, 现已成为全球众多橱柜品牌和家居品牌的主力供应商, 业务遍及全球 70 多个国家和地区。在中国地区, 诺米与一线上市家居品牌建立战略合作, 全国拥有 200 多个销售服务网点, 品牌实力位居行业前列。

Through comprehensive capacity building, NUOMI has become one of the few high-end whole-house hardware service providers in the industry that can provide one-stop, integrated matching solutions. As of now, NUOMI, which is facing the global market, has become a major supplier to many cabinet and wardrobe brands and home furnishing brands worldwide, with business covering more than 70 countries and regions around the world. In the Chinese market, NUOMI has established strategic cooperation with top-listed home furnishing brands, and its sales network has more than 200 dealers and agents, making it one of the leading brands in the industry.

2023 年, 诺米全新品牌形象焕新而至, 并签约唐嫣为品牌代言人, 开启品牌的跃升新程。

In 2023, NUOMI will unveil a brand new logo and brand image, and signed Tang Yan as the brand spokesperson, opening a new era of brand development.

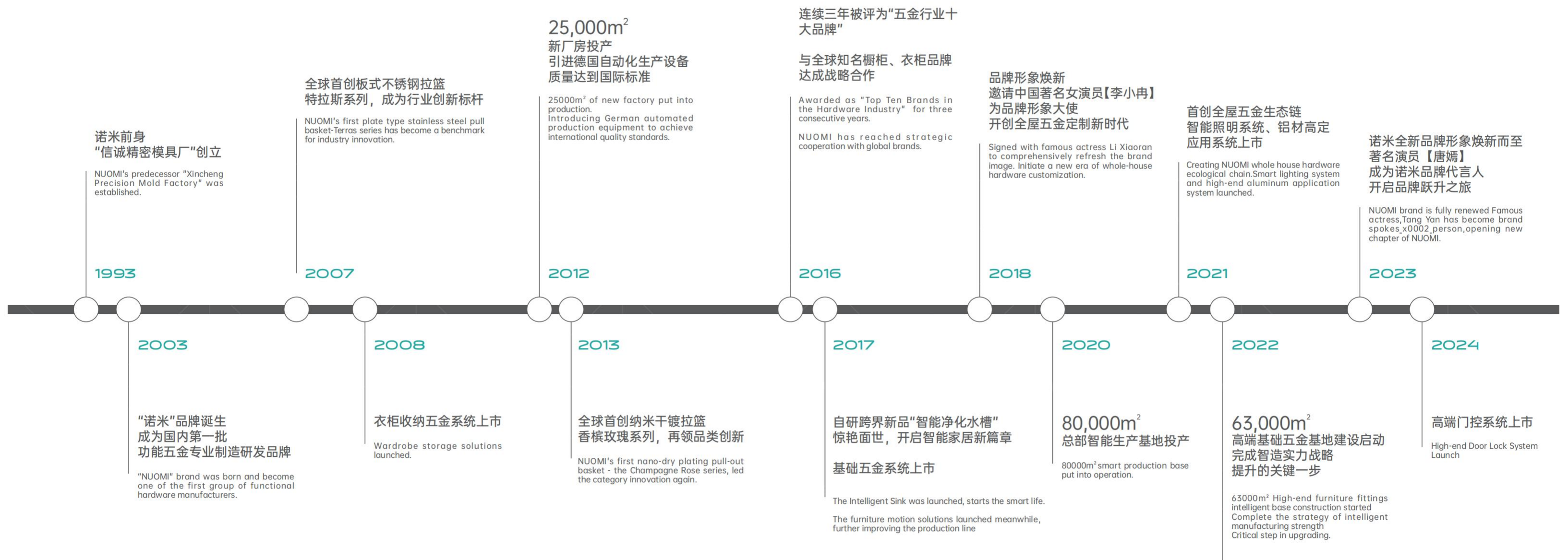

NUOMI 诺米

唐嫣
诺米全屋五金品牌代言人

「嫣」值美家
共同奔赴

NUOMI WHOLE-HOUSE HARDWARE
ECOLOGICAL CHAIN

诺米·全屋五金生态链

橱柜功能五金系统 KITCHEN STORAGE

衣柜收纳五金系统 WARDROBE STORAGE

精工水槽系统 KITCHEN SINK

基础五金系统 CONNECTIVE MOTION HARDWARE

智能照明系统 SMART LIGHTING

铝材高定应用系统 ALUMINUM APPLICATION

高端门控系统 HIGH-END DOOR LOCK SYSTEM

NUOMI DESIGN - 诺米设计

诺米基于极简主义“少即是多”（Less is more）的设计哲学，以全屋产品体系、至臻工艺细节、全球高阶审美，顺势推出“四同法则”，为全屋五金融入轻奢范式，满足更高阶奢居的定制所需。

NUOMI is based on the design philosophy of "Less is more", and with a complete home product system, exquisite craftsmanship details, and global high-end aesthetics, it has launched the "Four-Same" concept to integrate whole house hardware into a minimalist and luxurious paradigm, meeting the needs of high-end custom homes.

DESIGN CONCEPT

四同法则



同[风格]

极简轻奢贯穿全屋五金设计，美学风格协调统一，实现整家搭配的审美提升。

SAME STYLE

Minimalist light luxury runs through the hardware design of the whole house, coordinated aesthetic style, realize the aesthetic improvement of the whole home collocation.

95%

同[颜色]

全屋五金不同配件保持同一色系，同色率达95%以上，满足高定家居的细节要求。

SAME COLOR

Keep the same color system for different hardware accessories in the whole house, the same color rate is over 95%, meet the detailed requirements of high-end home furnishing.

4.0

同[品质]

全屋五金由诺米4.0基地制造出厂，数智化、自动化产线高标交付，7级质检把控产品一致性。

SAME QUALITY

The whole house hardware is manufactured by NUOMI 4.0 production base, the factory is digitized and automated. The production line is delivered with high standards and 7 levels of quality inspection to control product consistency.



同[品牌]

全屋五金无需东拼西凑，诺米全系自研自产，多品类一站省心配套。

SAME BRAND

The whole house hardware does not need to be pieced together, NUOMI full system products are self-developed and self-produced, multi-category one-stop worry-free support.

全屋五金 整家奢配

Whole house hardware
the whole house is luxuriously matched.

7 大品类
7 major categories

独立研发团队“赛马”式创新
Independent R&D team with "orse racing" style innovation.

250+ 项

创新设计专利改进产品使用体验
Innovative design patents improve the user experience of the product.

3000+ 个
3000 items

产品 SKU 满足细分需求
Product SKU meet specific segmentation demands.

科技智造 双擎加速

Intelligent manufacturing with technology
dual-engine acceleration.

80000 m²

国际 4.0 数智化生产基地
International Industry 4.0 digital intelligence production base.

63000 m²

高端基础五金智造基地
The high-end furniture motion intelligent manufacturing base.

2014-2016 连续三年被评为“五金行业十大品牌”

2019 年 荣获国家级《高新技术企业证书》

2021 年 被全国工商联家具装饰业商会评为《中国家居优选供应链百强》《战略合作伙伴》

2022 年 被评为南海制造业全国隐形冠军

2022 年 斩获“家居智造标杆品牌”“设计创新奖”“技术领先奖”

2022 年 入选佛山市专精特新企业

认定为高端全屋定制五金（诺米家居）工程技术研究中心

2023 年 子弹头一字底座铰链荣获 2023 FDA 法国设计奖·金奖（家居五金领域唯一得主）

魅影系列拉篮荣获 2023 FDA 法国设计奖

门墙柜产业最佳一体化部品奖

Was rated as "Top Ten Brands in the Hardware Industry" for three consecutive years from 2014 to 2016

Won the national "high-tech enterprise certificate" in 2019

Was rated as "Top 100 Chinese Home Furnishing Supply Chain Companies" by the China Furniture & Decoration Chamber of Commerce in 2021

Was rated as "Strategic Partner" by China Furniture & Decoration Chamber of Commerce in 2021

Named the National Invisible Champion of Nanhai Manufacturing Industry in 2022

Won the "Benchmark Brand of Smart Home Manufacturing", "Design Innovation Award", and "Technology Leadership Award" in 2022

Selected as a Specialized and Innovative New Enterprise in Foshan in 2022

Identified as Foshan High-end Customization of Whole House Hardware (Nuomi Home) Engineering Research Center in 2022



诺米智能生产基地 II 期
NUOMI intelligent production base phase II



尖端 CNC 精密加工中心
Cutting-edge CNC precision machining center



激光切割自动化产线
Laser cutting automatic production line



诺米智能生产基地
NUOMI Intelligent Production Base



智能无人立体仓库
Intelligent unmanned three-dimensional warehouse



全自动焊接机械臂
Fully automatic welding robot arm

0.01

0.01cm 精控误差，追求卓越品质的产品契合。
0.01Cm precision control pursue excellent quality.

3

3 重国际权威品质认证，英国 ISO+ 瑞士 SGS+ 德国 TÜV。
3 international authoritative organization for quality certification:
ISO, SGS, TÜV

7

7 级质检把控，从原料到成品，每一件产品历经层层检测，严控质量是诺米提供给消费者的可靠性保证。
7 level quality control, from raw materials to finished products, each product after layers of testing, strict quality control is the reliability guarantee that NUOMI provides to consumers.

10

导轨 10 年至终身质量保障，让用户时刻无忧。
Slide-10 Years quality assurance, reassure users.

168

纳米干镀表面处理技术，通过 168 小时盐雾测试，持久光亮不生锈。
Dry-plating technology, pass 168 hours salt spray test, lasting bright and rust-resistant.

80000

导轨通过 SGS 80000 次抗疲劳运作测试，安心更舒心。
Slide pass SGS 80000 anti-fatigue operation test, more comfortable.



高新技术企业证书
Hi-tech Corporate Certificate



获英国皇冠 ISO9001 质量管理认证
ISO9001 Quality Management System Certification



德国 TÜV 质量检测认证
Quality Testing Certification



瑞士 SGS 质量检测认证
Quality Testing Certification

SALES NETWORK – 诺米全球营销网络

是中国的诺米，更是世界的诺米。依托全球化的服务体系，诺米长期为数百个国内外知名橱柜品牌、家居品牌提供五金解决方案，产品畅销亚洲、欧洲、北美洲等全球 70 多个国家和地区，占有国际中高端市场一席之地。

NUOMI is not only a Chinese brand, but also a global brand. With a globalized service system, NUOMI has long provided hardware solutions for hundreds of international kitchen cabinet and home furnishing brands. Its products are sold in more than 70 countries and regions around the world, including Asia, Europe, and North America, and have a leading position in the international high-end market.

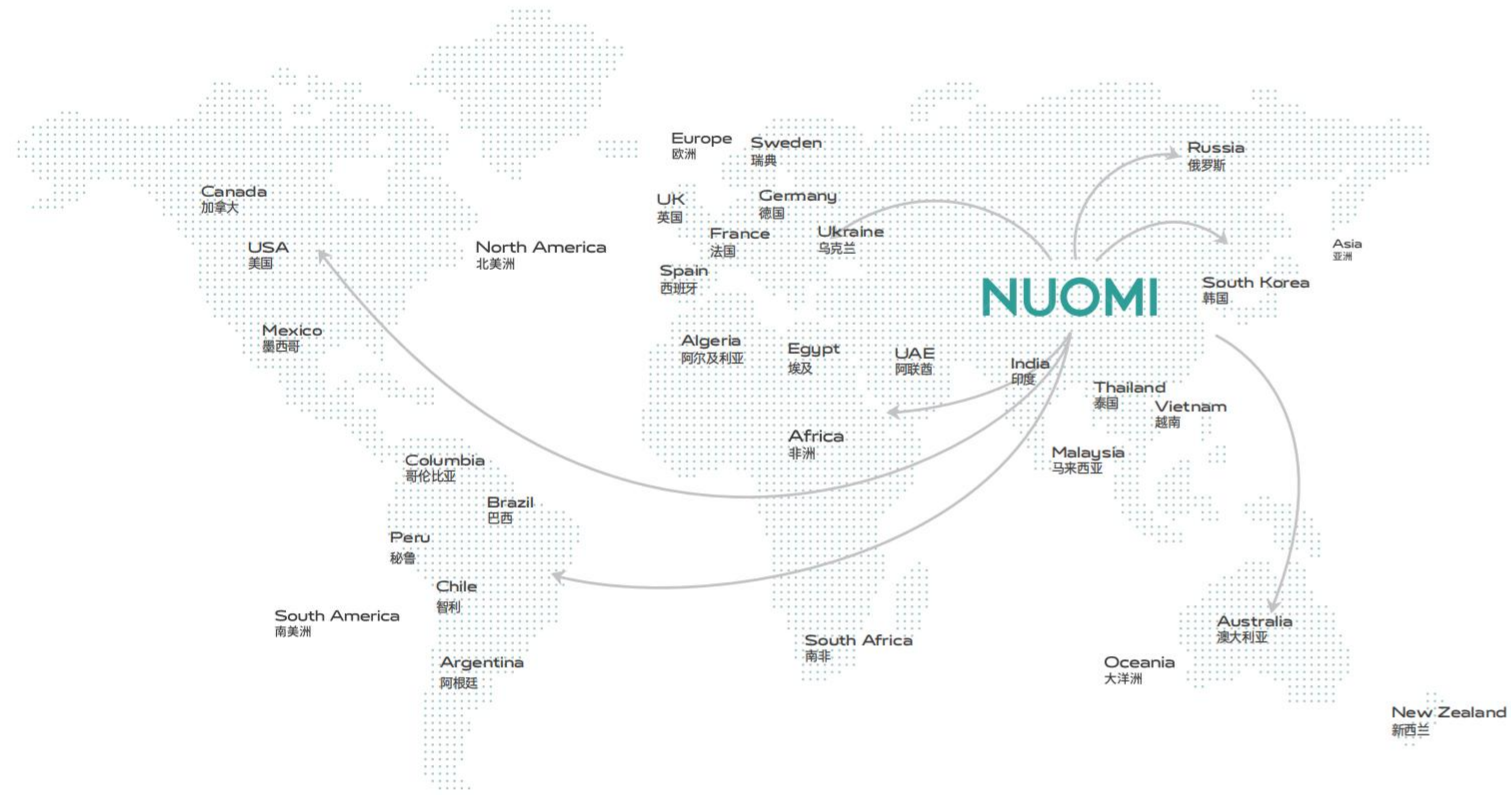

在中国地区，诺米与一线上市家居品牌建立战略合作，拥有的 200 多个销售服务网点遍布全国城市圈。

In China, NUOMI has established strategic partnerships with first-tier listed home furnishing brands, and its sales network includes more than 200 distributors and agents covering cities across the country.

SALES NETWORK – 全球网络布局

ASIA 亚洲

- China 中国
- Malaysia 马来西亚
- Israel 以色列
- Vietnam 越南
- Thailand 泰国
- Saudi Arabia 沙特阿拉伯
- UAE 阿联酋
- Singapore 新加坡
- India 印度
- South Korea 韩国
- Mongolia 蒙古

EUROPE 欧洲

- Austria 奥地利
- Ukraine 乌克兰
- Germany 德国
- Sweden 瑞典
- France 法国
- Denmark 丹麦
- Italy 意大利
- Finland 芬兰
- Spain 西班牙
- Norway 挪威
- UK 英国
- Greece 希腊
- Russia 俄罗斯
- Poland 波兰
- Portugal 葡萄牙

AFRICA 非洲

- South Africa 南非
- Algeria 阿尔及利亚
- Egypt 埃及

NORTH AMERICA 北美洲

- Mexico 墨西哥
- USA 美国
- Canada 加拿大

SOUTH AMERICA 南美洲

- Columbia 哥伦比亚
- Peru 秘鲁
- Brazil 巴西
- Chile 智利
- Argentina 阿根廷

OCEANIA 大洋洲

- New Zealand 新西兰
- Australia 澳大利亚



INDEX - 目录

魅影系列
ENCANTO
P.017

兰博系列
LAMBO
P.125

紫水晶系列
AMETHYST
P.161

特拉斯系列
TERRAS
P.203

香槟玫瑰系列
CHAMPAGNE ROSE
P.223

金刚系列
DEVARAJAS
P.263

极克系列
GEEK
P.273

配套产品
OTHER KITCHEN STORAGE
PRODUCT
P.285

ENCANTO

魅影系列



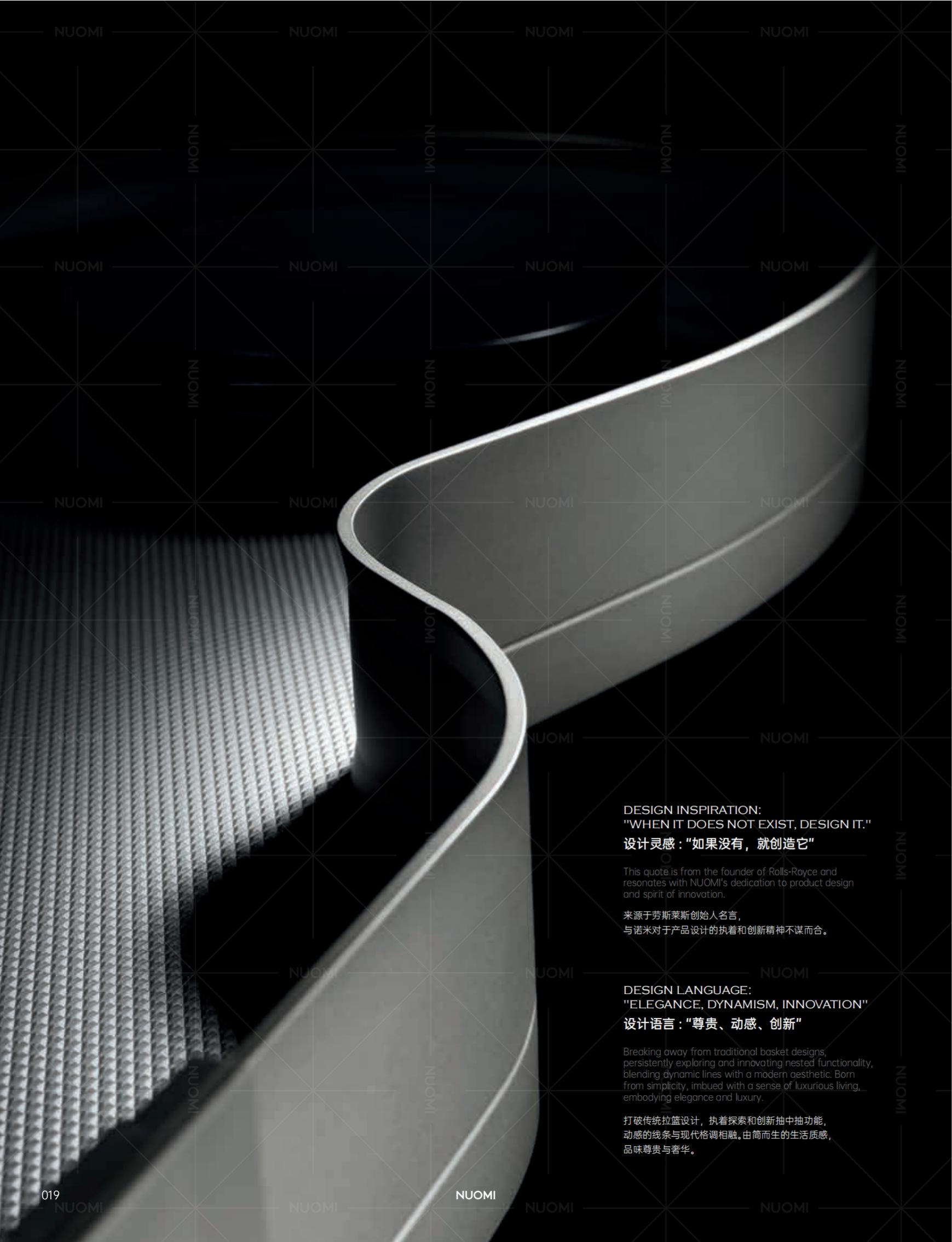

DESIGN INSPIRATION:
"WHEN IT DOES NOT EXIST, DESIGN IT."
设计灵感：“如果没有，就创造它”

This quote is from the founder of Rolls-Royce and resonates with NUOMI's dedication to product design and spirit of innovation.

来源于劳斯莱斯创始人名言，与诺米对于产品设计的执着和创新精神不谋而合。

DESIGN LANGUAGE:
"ELEGANCE, DYNAMISM, INNOVATION"
设计语言：“尊贵、动感、创新”

Breaking away from traditional basket designs, persistently exploring and innovating nested functionality, blending dynamic lines with a modern aesthetic. Born from simplicity, imbued with a sense of luxurious living, embodying elegance and luxury.

打破传统拉篮设计，执着探索和创新抽中抽功能，动感的线条与现代格调相融。由简而生的生活质感，品味尊贵与奢华。

FUNCTION & TECHNOLOGY 功能与技术



AVIATION-GRADE ALUMINUM ALLOY
超窄边框设计

Aviation grade aluminum alloy frame, 10mm ultra-narrow frame design, light and durable, not easy to rust, effectively improve space utilization

航空级全铝合金箱体，10mm 超窄边框设计，轻薄耐用不易生锈，有效提高空间利用率。

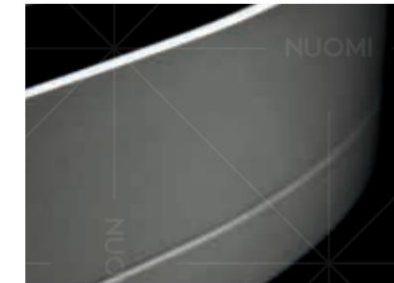

FLUOROCARBON COATING SURFACE
TREATMENT
水性氟碳漆喷涂工艺

Environmental health and comfort, anti-corrosion and rust-resistance, wear-resistance and scratch-resistance, while also enhancing the weather resistance of aluminum materials to prevent staining and fading.

环保健康舒适感，保证防腐防锈耐磨防刮，同时增加铝材抗沾污、防褪色的耐候性能。



GERMAN HURMAR SOFT-CLOSE
SYNCHRONOUS GUIDE RAIL
德国赫马阻尼缓冲同步导轨

Three-section rail design, self-locking structure, two-way buffering; Full-covered protective structure prevents dust and sawdust; Damping system, soft and silent operation; The thickness of the guide rail plate is 10mm, with galvanized steel plate ensuring strength. Dynamic load is 30kg and operating smoothly under the extreme load; Pass SGS 80000 cycle movement test.

上中下三节轨道设计，自锁结构，双向缓冲；全覆盖式保护结构阻尼系统，防灰尘木屑；自动闭合过程轻柔如初，开合运行顺畅，全效静音；导轨板材厚度1.0mm 镀锌钢板保证强度，可动态负重30kg，极限载重依然开合顺畅；通过 SGS 产品测试开合，欧标测试寿命达到8万次。

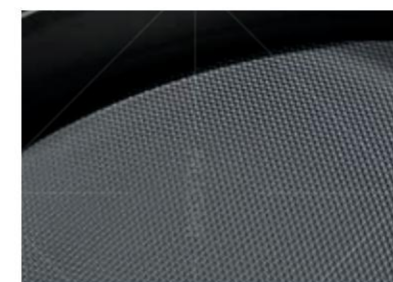

BOTTOM WITH ANTI-SLIP MAT
底板防滑垫设计

Prevent collision and noise of objects during movement, and facilitate cleaning.

防止物品在运动过程中的碰撞以及噪音，方便清洁。



INNER DRAWER DESIGN
抽中抽设计

Featuring a nested design with an additional storage box; Nested design with clear classification and three-dimensional storage, improving storage efficiency by 20%.

抽中抽设计，多一层置物盒，单层秒变双层；分类清晰收纳立体，收纳效果提升20%



CHAMPAGNE GOLD AND HIGHCLASS
GREY, MINIMALIST AND LIGHT LUXURY
香槟金与太郎灰，诠释极简轻奢色彩

To meet your individual needs, champagne gold, high-class grey is always the most popular color, amazing appearance, following the current fashion trend.

满足您的个性需求，香槟金，太郎灰一直是极简设计风格所热捧的色调，颜值惊艳，顺应现代家居生活潮流。

AIRCRAFT CARRIER CABIN

高柜系统 - 魅影航母台

Unique linkage structure, bring out all the baskets at the same time when opening the door, making it easy to store items. Mute design, make the product operate smoothly and steadily. Double-slide design, strengthen the product's load-bearing capacity and keep the pull-out steady.

独特的连动设计，在开门的同时带出全部篮子，方便存放物品。静音设计，使产品在开合过程中，始终保持平稳、顺畅的效果。双导轨设计，一改以往单导轨模式，强化产品的承载能力，并使拉出保持平稳。





FUNCTION 功能

German technology, super load-bearing damping, fully pull-out guide rail, cabinet door is suggested being amounted with 165° hinge, product can be completely pulled out. Mounting height of basket can be adjusted flexibly, convenient to store items. The basket is quadrate design, extraordinary capacity.

融合德国技术的超强承重大型阻尼全拉出导轨，与165°铰链配合安装，可将产品全拉出柜身；篮子安装高度可灵活调节，极大方便存取物品；篮子方正宽阔，贮量巨大。

QUALITY 品质

Sides of basket is made of superior aviation aluminium alloy, advanced fluorocarbon coating surface treatment technology, rust resistance, abrasive resistance. The linkage structure is made of premium steel, European standard environmental surface treatment technology, running smooth and stable.

篮子边框选用优质航空铝合金，表面采用精湛氟碳喷涂工艺，保证防腐防锈，耐磨防刮，久用如新，质感卓越；联动框架选用优质钢材，表面经过欧标环保工艺处理，联动结构运动顺滑、流畅，完美开合。

DESIGN 设计

Two color options, Champagne Gold and Highclass Grey. Slim sides design, interpreting minimalism and light luxury style, enhance the taste of kitchen storage. The bottom is covered by non-slip mat, prevent the items from collision, and convenient to clean at the same time.

香槟金和太师灰两种色彩选择，纤薄板式围边，完美诠释家居极简轻奢风格，使厨房收纳空间更加优雅有品位；底板防滑垫应用，防止运动过程中物品的碰撞以及噪声，同时方便清洁。

STORAGE 储物

It is recommended to store frequently-used kitchen utensils, snacks, dried fruit or condiments. It is suitable to be used with embedded refrigerator in high cabinet combination.

建议储存常用的厨房器皿、零食、干果或调味品；适合设计在高柜组合中与内嵌式冰箱搭配使用，既方便物品的存取和转移，又能避免单独使用产生的突兀感。

LOADING CAPACITY 承重

Total max loading 75KG, each basket max loading 15KG.

整套最大承重 75KG，每个篮最大承重 15KG。

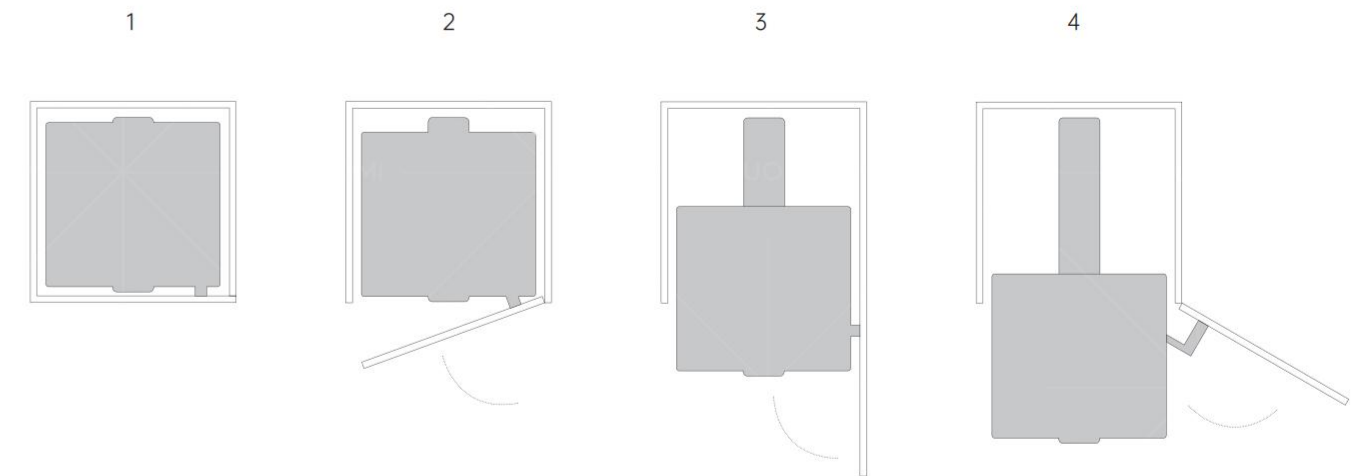

STORAGE CAPACITY 收纳展示

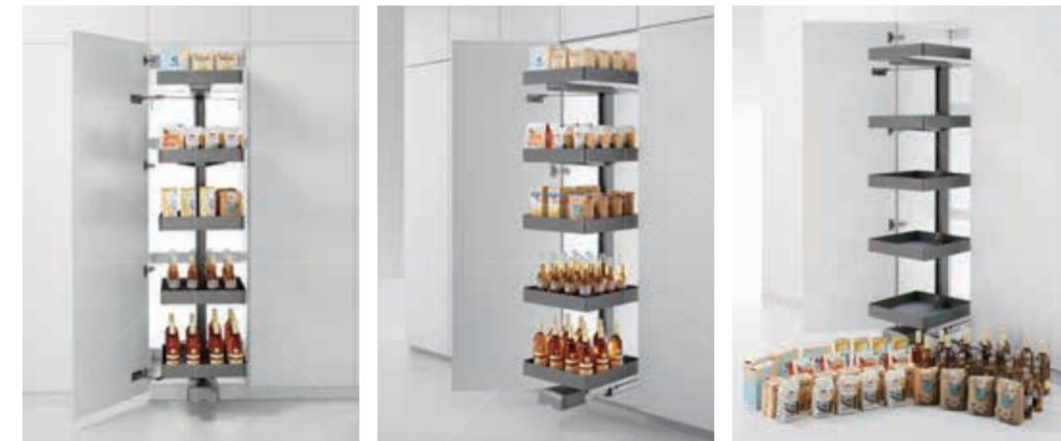

The functionality and practicality perfectly combine to create a high-performance functional hardware product suitable for storing various items in the kitchen.

功能与日常实用性完美结合，通过融合各种矛盾，创造出真正的非凡之作：一款适合厨房收纳各种物品的性能强大的功能五金。



专利号PATENT:
ZL201720238990.1
ZL201930383017.3

ENCANTO AIRCRAFT CARRIER CABIN 魅影航母台

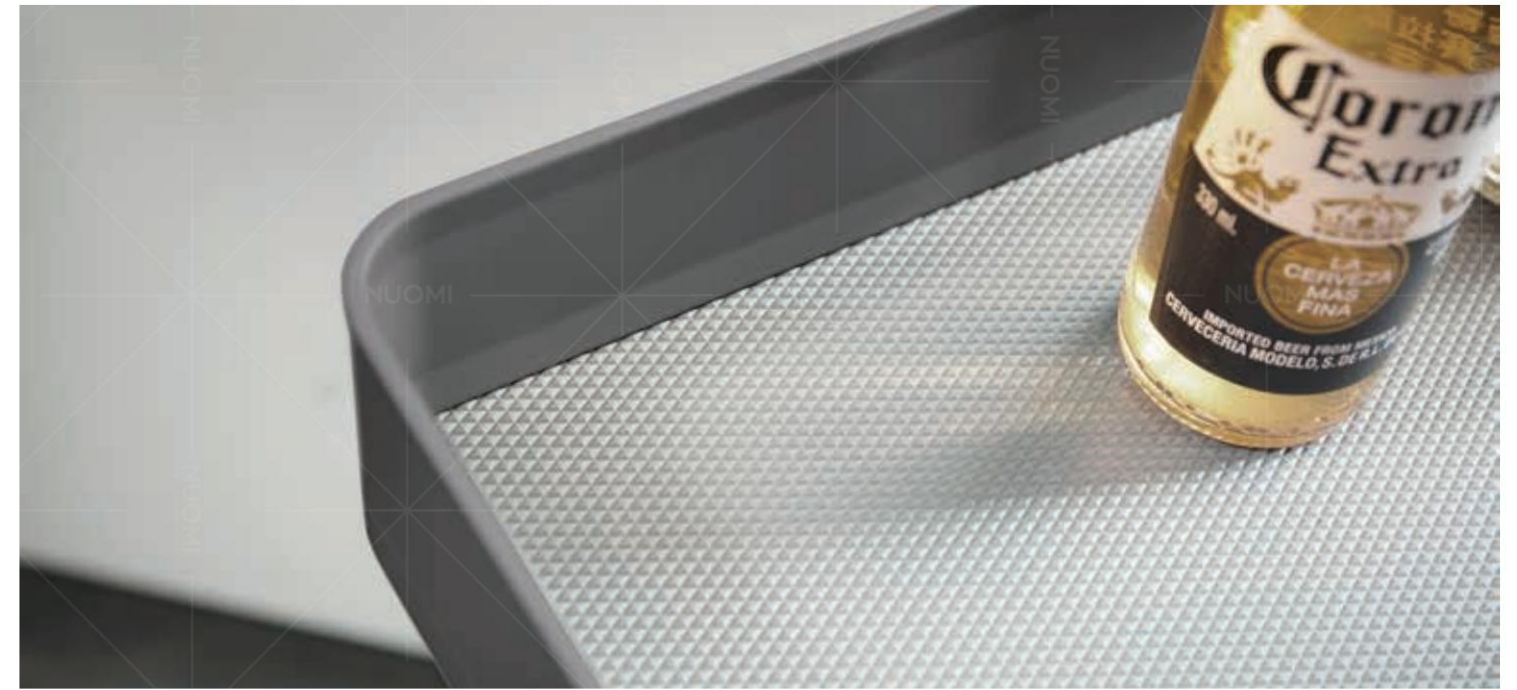

| 支架型号 Frame Item No. | 篮体型号 Basket Item No. | 适用柜宽 (T) Cabinet Width | 宽度 x 深度 x 高度 Width x Depth x Height | 描述 Description | | |
|------------------------|-------------------------|---------------------------|--|-------------------|----------------------|----------|
| 香槟金 Champagne gold | 太郎灰 Highclass grey | 香槟金 Champagne gold | 太郎灰 Highclass grey | | | |
| 2030002C | 2030002B | 2030172 | 2030182 | 450mm | (404-424)x500x1780mm | 5层/Tiers |
| 2030002C | 2030002B | 2030174 | 2030184 | 600mm | (554-574)x500x1780mm | 5层/Tiers |

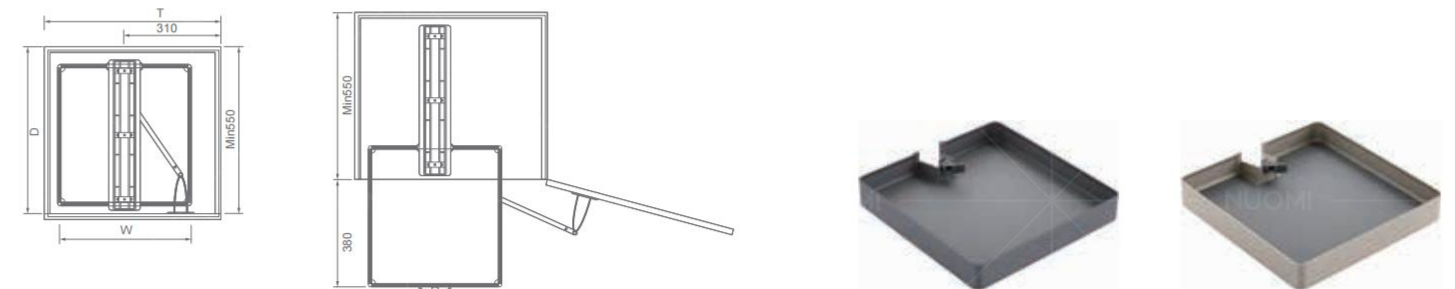

建议门板使用 165°铰链
Suggesting cabinet door being mounted with 165° hinge

ROTATABLE MULTIFUNCTIONAL PANTRY

高柜系统 - 魅影旋转篮

Slim sides design, interpreting minimalism and light luxury style, enhance the taste of kitchen storage. The bottom is covered by non-slip mat, prevent the items from collision, and convenient to clean at the same time.

纤薄板式围边，完美诠释家居极简轻奢风格，使厨房收纳空间更加优雅有品位；底板防滑垫应用，防止运动过程中物品的碰撞以及噪声，同时方便清洁。





FUNCTION 功能

German technology, super load-bearing, widen roller structure guide rail, simple and brand new linkage structure, pull out the inner baskets while opening the door. The hanging basket's weight support focuses on the base of the cabinet, protect the door from deformation.

融合德国技术的超强承重滚轮结构轨道，整体框架采用新型联动结构，合理分割横向空间，开门同时联动内部篮子滑动至你的面前，物品一目了然。柜门挂篮承重重点设计在柜体底部，保护柜门不会因承重变形。触手可及，存取方便。

QUALITY 品质

Sides of basket is made of superior aviation aluminium alloy, advanced fluorocarbon coating surface treatment technology, rust resistance, abrasive resistance. The linkage structure is made of premium steel, European standard environmental surface treatment technology, running smooth and stable.

篮子边框选用优质航空级铝合金，表面采用精湛氟碳喷涂工艺，保证防腐防锈，耐磨防刮，久用如新，质感卓越；联动框架选用优质钢材，表面经过欧标环保工艺处理，联动结构运动顺滑、流畅，完美开合。

DESIGN 设计

Two color options, Champagne Gold and Highclass Grey. Slim sides design, interpreting minimalism and light luxury style, enhance the taste of kitchen storage. The bottom is covered by non-slip mat, prevent the items from collision, and convenient to clean at the same time.

香槟金和太即灰两种色彩选择，纤薄板式围边，完美诠释家居极简轻奢风格，使厨房收纳空间更加优雅有品位；底板防滑垫应用，防止运动过程中物品的碰撞以及噪声，同时方便清洁。

STORAGE 储物

It is recommended to store frequently-used kitchen utensils, snacks, dried fruit or condiments. It is suitable to be used with embedded refrigerator in high cabinet combination.

建议储存常用的厨房器皿、零食、干果或调味品；适合设计在高柜组合中与内嵌式冰箱搭配使用，既方便物品的存取和转移，又能避免单独使用产生的突兀感。

LOADING CAPACITY 承重

Max loading for each bigger basket 5KG, Max loading for each smaller basket 3KG.

每个大篮最大承重 15KG，每个中篮最大承重 5KG，每个小篮最大承重 3KG。

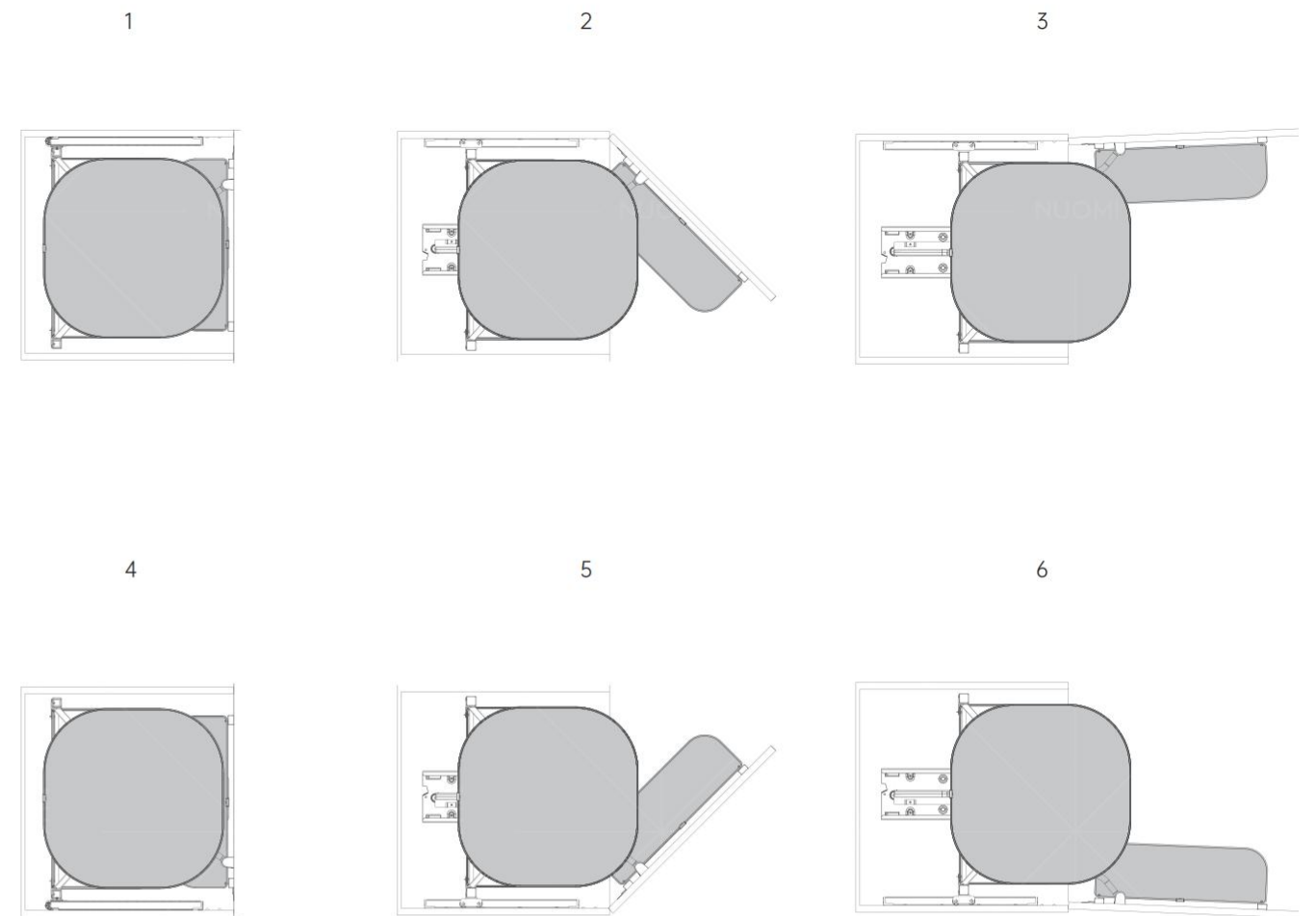

STORAGE CAPACITY 收纳展示

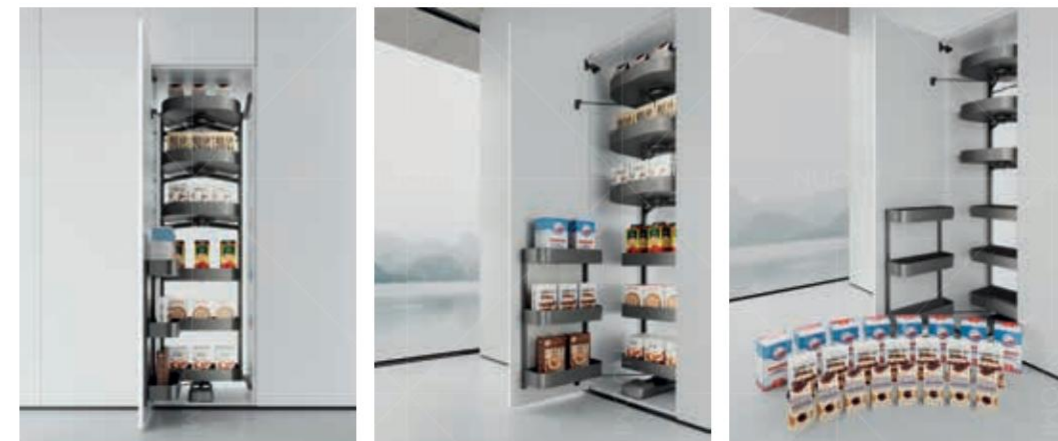

The functionality and practicality perfectly combine to create a high-performance functional hardware product suitable for storing various items in the kitchen.

功能与日常实用性完美结合，通过融合各种矛盾，创造出真正的非凡之作：一款适合厨房收纳各种物品的性能强大的功能五金。



ROTATABLE MULTIFUNCTIONAL PANTRY 魅影高柜旋转篮



| 支架型号 Frame Item No. | 篮体型号 Basket Item No. | 适用柜宽 (T) Cabinet Width | 宽度 x 深度 x 高度 Width x Depth x Height | 描述 Description |
|------------------------|-------------------------|---------------------------|--|---|
| 香槟金 Champagne gold | 太郎灰 Highclass grey | 香槟金 Champagne gold | 太郎灰 Highclass grey | |
| 2020005E | 2020005D | 2020228 | 2020218 | 600mm 555x500x(1480 以上 above)mm 5层 /Tiers |
| 2020006E | 2020006D | 2020229 | 2020219 | 600mm 555x500x(1780 以上 above)mm 6层 /Tiers |

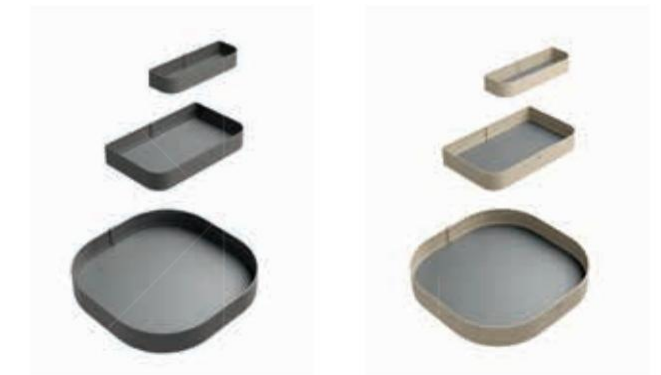
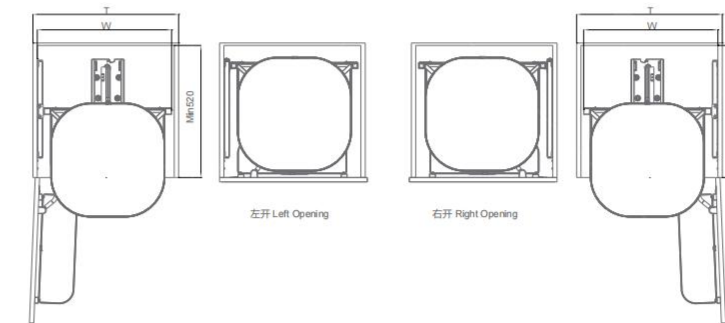

PANTRY ROLL-OUT

高柜系统 - 魅影大怪物

Slim sides design, interpreting minimalism and light luxury style, enhance the taste of kitchen storage. The bottom is covered by non-slip mat, prevent the items from collision, and convenient to clean at the same time.

纤薄板式围边，完美诠释家居极简轻奢风格，使厨房收纳空间更加优雅有品位；底板防滑垫应用，防止运动过程中物品的碰撞以及噪声，同时方便清洁。





FUNCTION 功能

German technology, super load-bearing, widen roller structure guide rail, simple and brand new linkage structure, pull out the inner baskets while opening the door. The hanging basket's weight support focuses on the base of the cabinet, protect the door from deformation.

融合德国技术的超强承重滚轮结构轨道，整体框架采用新型联动结构，合理分割横向空间，开门同时联动内部篮子滑动至你的面前，物品一目了然。柜门挂篮承重重点设计在柜体底部，保护柜门不会因承重变形。触手可及，存取方便。

QUALITY 品质

Sides of basket is made of superior aviation aluminium alloy, advanced fluorocarbon coating surface treatment technology, rust resistance, abrasive resistance. The linkage structure is made of premium steel, European standard environmental surface treatment technology, running smooth and stable.

篮子边框选用优质航空级铝合金，表面采用精湛氟碳喷涂工艺，保证防腐防锈，耐磨防刮，久用如新，质感卓越；联动框架选用优质钢材，表面经过欧标环保工艺处理，联动结构运动顺滑、流畅，完美开合。

DESIGN 设计

Two color options, Champagne Gold and Highclass Grey. Slim sides design, interpreting minimalism and light luxury style, enhance the taste of kitchen storage. The bottom is covered by non-slip mat, prevent the items from collision, and convenient to clean at the same time.

香槟金和太即灰两种色彩选择，纤薄板式围边，完美诠释家居极简轻奢风格，使厨房收纳空间更加优雅有品位；底板防滑垫应用，防止运动过程中物品的碰撞以及噪声，同时方便清洁。

STORAGE 储物

It is recommended to store frequently-used kitchen utensils, snacks, dried fruit or condiments. It is suitable to be used with embedded refrigerator in high cabinet combination.

建议储存常用的厨房器皿、零食、干果或调味品；适合设计在高柜组合中与内嵌式冰箱搭配使用，既方便物品的存取和转移，又能避免单独使用产生的突兀感。

LOADING CAPACITY 承重

Max loading for each bigger basket 5KG, Max loading for each smaller basket 3KG.

每个大篮最大承重 5KG，每个小篮最大承重 3KG。

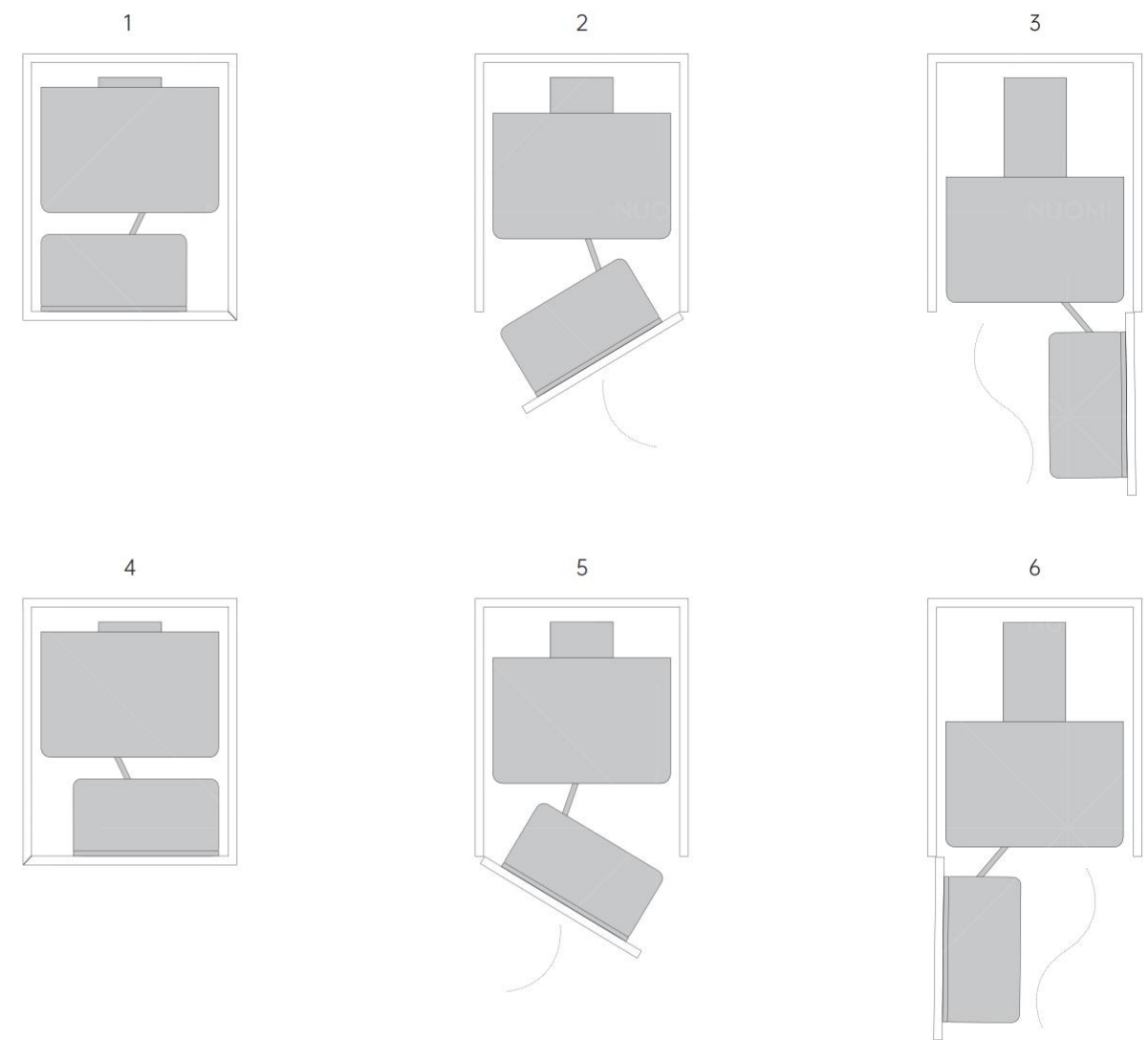

STORAGE CAPACITY 收纳展示

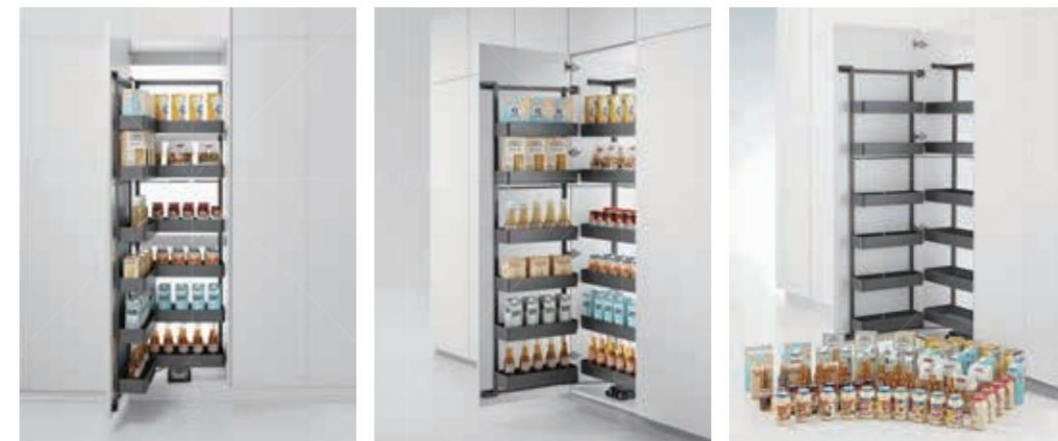

The functionality and practicality perfectly combine to create a high-performance functional hardware product suitable for storing various items in the kitchen.

功能与日常实用性完美结合，通过融合各种矛盾，创造出真正的非凡之作：一款适合厨房收纳各种物品的性能强大的功能五金。



专利号PATENT:
ZL201420231675.2
ZL201930383106.8

PANTRY ROLL-OUT 魅影大怪物



| 支架型号 Frame Item No. | 篮体型号 Basket Item No. | 适用柜宽 (T) Cabinet Width | 宽度 x 深度 x 高度 Width x Depth x Height | 描述 Description | | |
|------------------------|-------------------------|---------------------------|--|-------------------|---------------------------|-----------|
| 香槟金 Champagne gold | 太郎灰 Highclass grey | 香槟金 Champagne gold | 太郎灰 Highclass grey | | | |
| 2020002C | 2020002B | 2020172 | 2020182 | 450mm | 405x500x(1430 以上 above)mm | 5层 /Tiers |
| 2020003C | 2020003B | 2020173 | 2020183 | 450mm | 405x500x(1780 以上 above)mm | 6层 /Tiers |
| 2020005C | 2020005B | 2020175 | 2020185 | 600mm | 555x500x(1430 以上 above)mm | 5层 /Tiers |
| 2020006C | 2020006B | 2020176 | 2020186 | 600mm | 555x500x(1780 以上 above)mm | 6层 /Tiers |

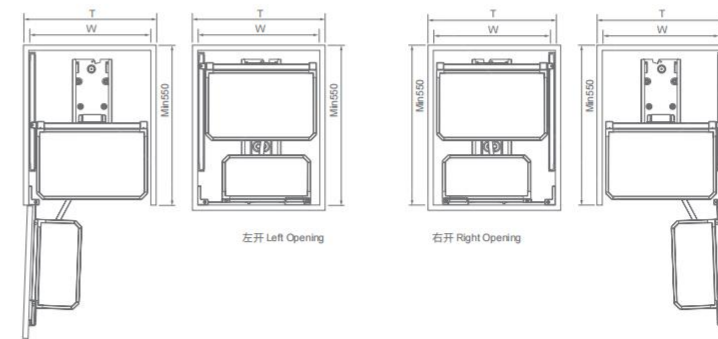

TALL UNIT

高柜系统 - 魅影阻尼旋转高身拉篮

The heavy-duty damping rail technology is also key to achieving the functionality of tall cabinets, especially under conditions of substantial load-bearing capacity. When the entire system is smoothly pulled out, the heavy-duty damping technology provides excellent functional support for users, demonstrating a perfect balance between support capability and storage functionality.

重型阻尼导轨技术也是实现高柜功能的关键，尤其在承重量达到相当程度的前提下，整体顺滑拉出时，重型阻尼技术都为使用者提供绝佳的功能保障，体现了支撑能力与收纳功能的完美平衡。





Simple design, the perfect combination of beauty and storage function, create a dream kitchen.

去繁就简，窥见生活简练一面。美观与储物完美结合，让梦想厨房更贴近您的生活。



FUNCTION 功能

German technology super load-bearing damping guide rail, synchronization damping design of upper and bottom guide rails, running smooth and stable, Mounting height of basket can be adjusted flexibly, extraordinary capacity. Unique 180° rotatable structure, convenient to store items.

融合德国技术的超强承重大型阻尼全拉出导轨，上下轨同步阻尼设计，推拉顺滑、平稳、静谧。贮容巨大，篮子安装高度可灵活调节，独创180°左右旋转功能结构，极大方便存取物品。

QUALITY 品质

Sides of basket is made of superior aluminium alloy, advanced fluorocarbon coating surface treatment technology, rust resistance,abrasive resistance. The linkage structure is made of premium steel, European standard environmental surface treatment technology, running smooth and stable.

篮子边框选用优质航空级铝合金，表面采用精湛氟碳喷涂工艺，保证防腐防锈，耐磨防刮，久用如新，质感卓越；联动框架选用优质钢材，表面经过欧标环保工艺处理，联动结构运动顺滑、流畅，完美开合。

DESIGN 设计

Two color options,Champagne Gold and Highclass Grey. Slim sides design, interpreting minimalism and light luxury style, enhance the taste of kitchen storage. The bottom is covered by non-slip mat,prevent the items from collision, and convenient to clean at the same time.

香槟金和太师灰两种色彩选择，纤薄板式围边，完美诠释家居极简轻奢风格，使厨房收纳空间更加优雅有品位；底板防滑垫应用，防止运动过程中物品的碰撞以及噪声，同时方便清洁。

STORAGE 储物

It is recommended to store frequently-used kitchen utensils, snacks,dried fruit or condiments.It is suitable to be used with embedded refrigerator in high cabinet combination.

建议储存常用的厨房器皿、零食、干果或调味品；适合设计在高柜组合中与内嵌式冰箱搭配使用，既方便物品的存取和转移，又能避免单独使用产生的突兀感。

LOADING CAPACITY 承重

Max loading of each basket 10KG.

每个篮最大承重10KG。

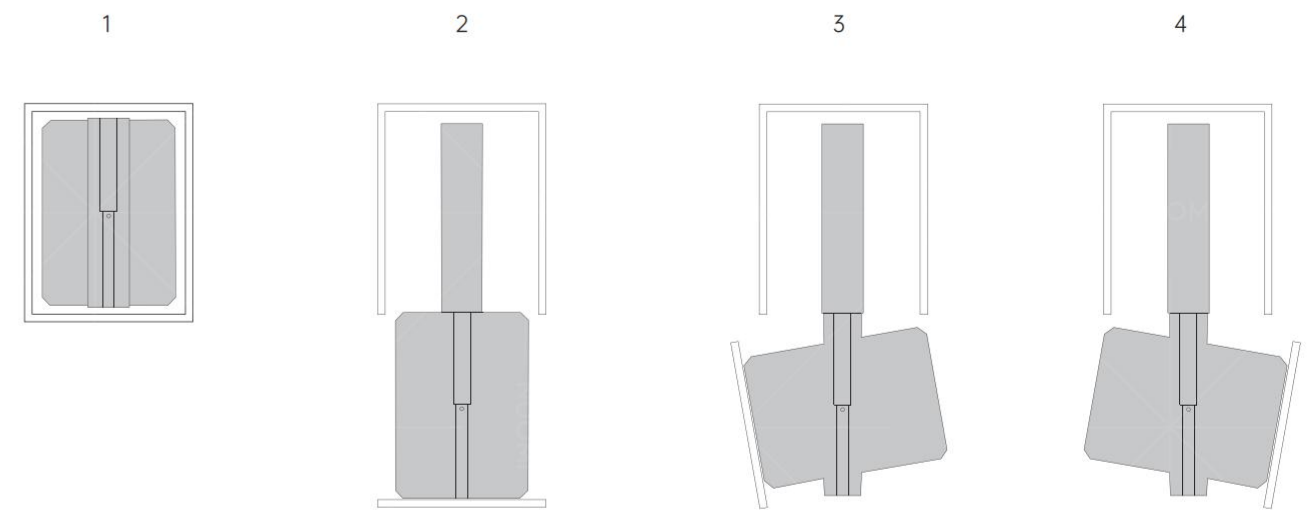

直拉式支架实现状态 /Straight Pull-out Tall Unit : 1、2
180°旋转支架实现状态 /180° Revolving Tall Unit : 1、2、3、4

STORAGE CAPACITY 收纳展示

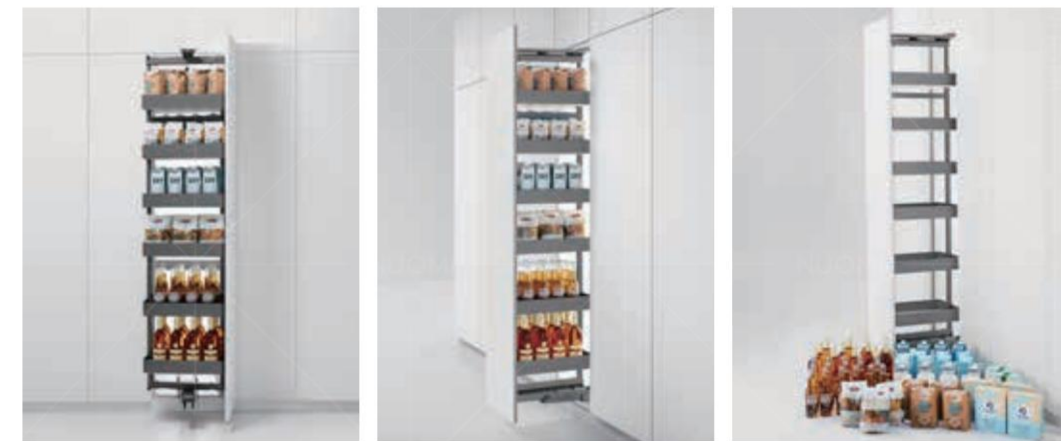

The heavy-duty damping rail technology is also key to achieving the functionality of tall cabinets, especially under conditions of substantial load-bearing capacity. When the entire system is smoothly pulled out, the heavy-duty damping technology provides excellent functional support for users, demonstrating a perfect balance between support capability and storage functionality.

重型阻尼导轨技术也是实现高柜拉伸功能的关键，尤其在承重量达到相当程度的前提下，整体顺滑拉出时，重型阻尼技术都为使用者提供绝佳的功能保障，体现了支撑能力与收纳功能的完美平衡。



专利号PATENT:
ZL202321341107.3

SOFT CLOSE TALL UNIT 魅影阻尼旋转高身拉篮



| 支架型号 (180°旋转) Frame Item No.(180° Revolving) | | 篮体型号 Basket Item No. | | 导轨型号 Slide Item No. | | 适用柜宽 (T) Cabinet Width | 宽度 x 深度 x 高度 Width x Depth x Height | 描述 Description |
|---|-----------------------|-------------------------|-----------------------|------------------------|-----------------------|---------------------------|--|-------------------|
| 香槟金 Champagne gold | 太郎灰 Highclass grey | 香槟金 Champagne gold | 太郎灰 Highclass grey | 香槟金 Champagne gold | 太郎灰 Highclass grey | | | |
| 2010002C | 2010002B | 2010172 | 2010182 | 2010007C | 2010007B | 300mm | 250x460x(1430-1730)mm | 5层/Tiers |
| 2010003C | 2010003B | 2010173 | 2010183 | 2010007C | 2010007B | 300mm | 250x460x(1780-2080)mm | 6层/Tiers |
| 2010002C | 2010002B | 2010175 | 2010185 | 2010008C | 2010008B | 400mm | 350x460x(1430-1730)mm | 5层/Tiers |
| 2010003C | 2010003B | 2010176 | 2010186 | 2010008C | 2010008B | 400mm | 350x460x(1780-2080)mm | 6层/Tiers |

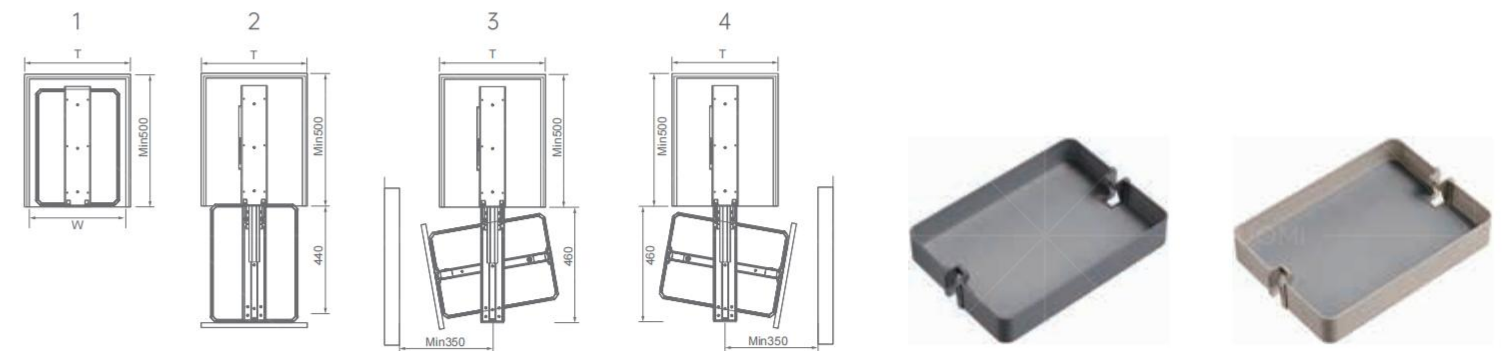

180°旋转支架实现状态 /180° Revolving Tall Unit : 1、2、3、4

ROTATING WINE RACK

高柜系统 - 魅影旋转酒架

The frame has a 180° rotation design, with silent, shock-absorbing and smooth rotation. The cleverly placed electric bottle opener adds surprises to the fun of wine tasting. Chic staggered stacking makes access easier and the storage space larger.

框架180°旋转设计，静音减震旋转顺滑。巧置电动开瓶器，惊喜藏于品酒乐趣。别致错层叠放，拿取更方便，收纳空间更大。





FUNCTION 功能

The high-quality wood divider has a thick texture and a stable structure, and has a certain cushioning and moisture absorption effect; the double-layer ripple-shaped divided wine glass rack has an exquisite shape and holds the cups firmly for easy storage; it is equipped with an exclusive half-sleeve shaped groove for clever placement with electric bottle opener.

高质酒窖木料分隔件，质感厚实结构稳固，有一定的缓震吸潮作用；双层涟漪状分隔酒杯架，造型精美夹杯稳固，存放自如；配专属半套筒造型凹槽，巧置电动开瓶器，惊喜藏于品酒乐趣。

QUALITY 品质

Sides of basket is made of superior aluminium alloy, advanced fluorocarbon coating surface treatment technology, rust resistance, abrasive resistance. The linkage structure is made of premium steel, European standard environmental surface treatment technology, running smooth and stable.

选用航空级全铝合金机身，超窄边框设计，表面采用精湛氟碳纳米喷涂工艺，环保健康舒适感，同时增加铝材抗腐抗霜、防褪色的耐候性能；联动框架选用优质钢材，表面经过欧标环保工艺处理，联动结构运动顺滑、流畅，完美开合。

DESIGN 设计

Frame 180° rotation design, silent, shock-absorbing and smooth rotation; The unique staggered stacking makes it easier to take and has more storage space.

框架 180°旋转设计，静音减震旋转顺滑；别致错层叠放，拿取更方便，收纳空间更大。

STORAGE 储物

It is recommended to store commonly used wine glasses, alcoholic drinks, snacks or dried fruits; it is suitable to be designed to be used in combination with the refrigerator in a high cabinet combination.

建议储存常用的酒杯、酒类、零食或干果；适合设计在高柜组合中与冰箱搭配使用，既方便物品的存取和转移，又能避免单独使用产生的突兀感。

LOADING CAPACITY 承重

Static load bearing 40KG.

静态承重 40KG。

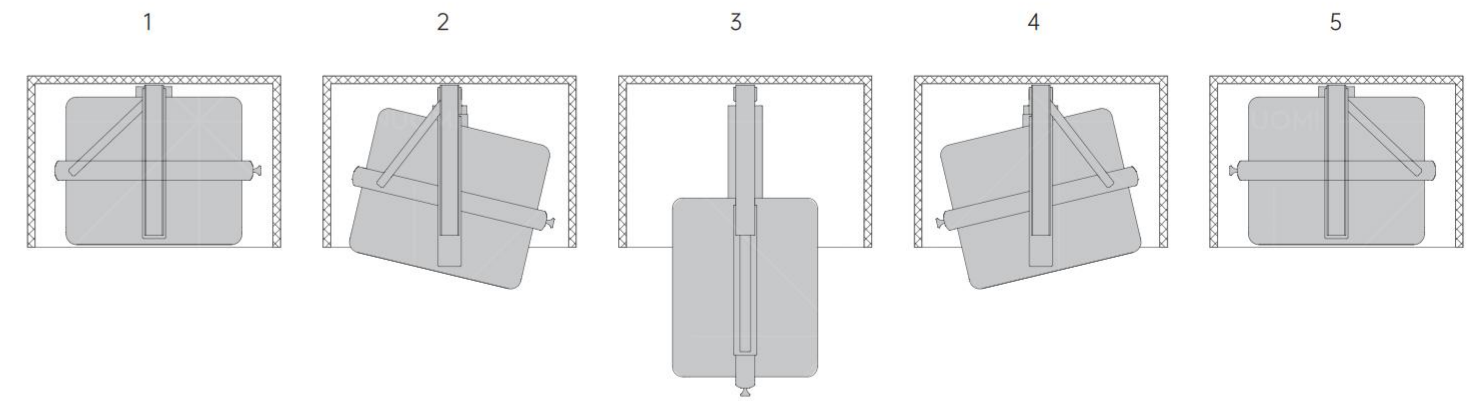

STORAGE CAPACITY 收纳展示

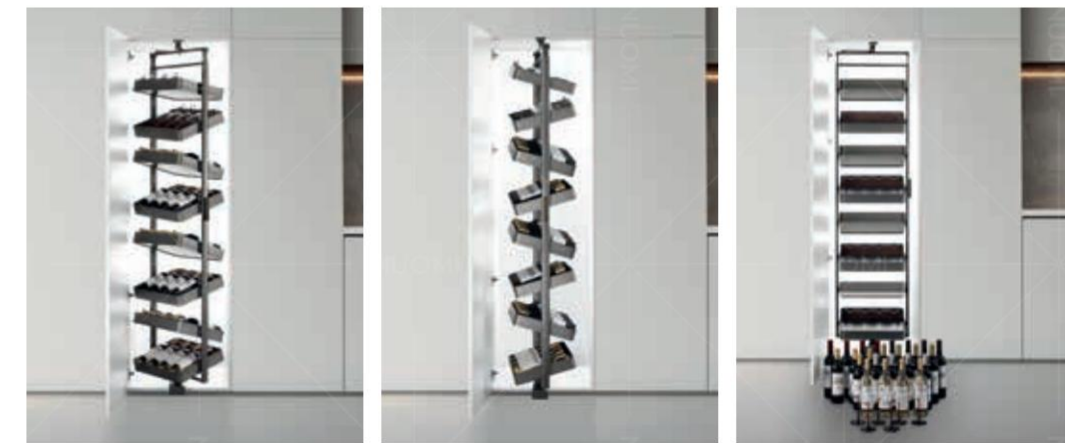

The heavy-duty damping rail technology is also key to achieving the functionality of tall cabinets, especially under conditions of substantial load-bearing capacity. When the entire system is smoothly pulled out, the heavy-duty damping technology provides excellent functional support for users, demonstrating a perfect balance between support capability and storage functionality.

重型阻尼导轨技术也是实现高柜拉伸功能的关键，尤其在承重量达到相当程度的前提下，整体顺滑拉出时，重型阻尼技术都为使用者提供绝佳的功能保障，体现了支撑能力与收纳功能的完美平衡。



专利号PATENT:
ZL202323504096.9
ZL202330844213.2

ROTATING WINE RACK 魅影旋转酒架



| 支架型号 Frame Item No. | 篮体型号 Basket Item No. | 导轨型号 Slide Item No. | 适用柜宽 (T) Cabinet Width | 宽度 x 深度 x 高度 Width x Depth x Height | 描述 Description |
|------------------------|-------------------------|------------------------|---------------------------|--|-------------------|
| 香槟金 Champagne gold | 太郎灰 Highclass grey | 香槟金 Champagne gold | 600mm | 489x382x(1650-1900)mm | 6层/Tiers |
| 2050002C | 2050002B | 2050001C | 600mm | 489x382x(1900-2150)mm | 8层/Tiers |
| 2050003C | 2050003B | 2050002C | 600mm | 489x382x(1900-2150)mm | 8层/Tiers |

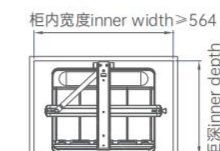
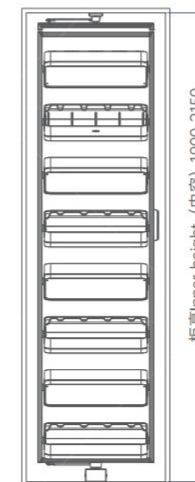



专利号PATENT:
ZL20420585509.6
ZL202430157434.7

INNER DRAWER BASKET 魅影阻尼四边抽屉篮



HURMAR
标配德国赫马同步阻尼导轨

| 名称 Description | 型号 Item No. | 适用柜宽 (T) Cabinet width | 宽度 x 深度 x 高度 Width x Depth x Height | 材质 Material | 表面处理 Surface treatment |
|--------------------------------|-----------------------|---------------------------|--|----------------|----------------------------|
| | 香槟金 Champagne gold | 太郎灰 Highclass grey | | | |
| 低帮抽屉篮 Drawer box | 3176017 | 3186017 | 600mm | 铝合金 /Aluminium | 氟碳喷涂 /Fluorocarbon coating |
| 中帮抽屉篮 Mid-height drawer box | 3176018 | 3186018 | 600mm | 铝合金 /Aluminium | 氟碳喷涂 /Fluorocarbon coating |

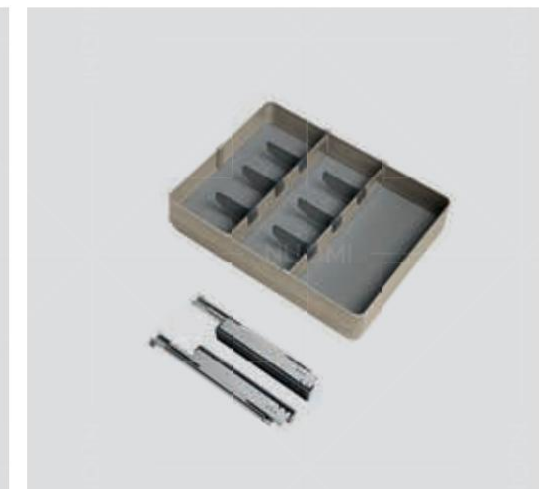
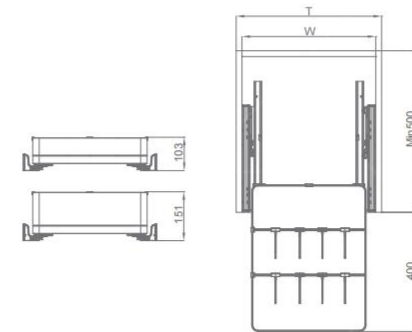

ENCANTO

CORNER UNITS

转角系统 - 魅影小怪物

Encanto magic corner, make full use of kitchen corner space. Full pull-out design, easy to access items.

转角小怪物，充分利用厨房转角空间，实现所有物品拉出柜体，即使面对最里面的物件，也可轻松存取。





FUNCTION 功能

Make full use of corner space, improve space utilization rate, the inner basket can be pulled out completely, convenient to fetch items.

提升空间利用率充分利用橱柜转角位置空间，一次性把转角篮的所有物品带到柜门外，收纳物品存取方便。

QUALITY 品质

Sides of basket is made of superior aviation aluminium alloy, advanced fluorocarbon coating surface treatment technology, rust resistance, abrasive resistance. The linkage structure is made of premium steel, European standard environmental surface treatment technology, running smooth and stable.

篮子边框选用优质航空级铝合金，表面采用精湛氟碳喷涂工艺，保证防腐防锈，耐磨防刮，久用如新，质感卓越；联动框架选用优质钢材，表面经过欧标环保工艺处理，联动结构运动顺滑、流畅，完美开合。

DESIGN 设计

Two color options, Champagne Gold and Highclass Grey. Slim sides design, interpreting minimalism and light luxury style, enhance the taste of kitchen storage. The bottom is covered by non-slip mat, prevent the items from collision, and convenient to clean at the same time.

香槟金和太师灰两种色彩选择，纤薄板式围边，完美诠释家居极简轻奢风格，使厨房收纳空间更加优雅有品位；底板防滑垫应用，防止运动过程中物品的碰撞以及噪声，同时方便清洁。

STORAGE 储物

It is recommended to store less-commonly-used small household appliances, like pots, plates, dishes, dried fruit and so on.

建议储存相对不常用的小家电、锅盘碗碟、干货等。

LOADING CAPACITY 承重

Max load of each bigger basket is 5KG, Max load of each smaller basket is 3KG.

每个大篮最大承重 5KG，每个小篮最大承重 3KG。

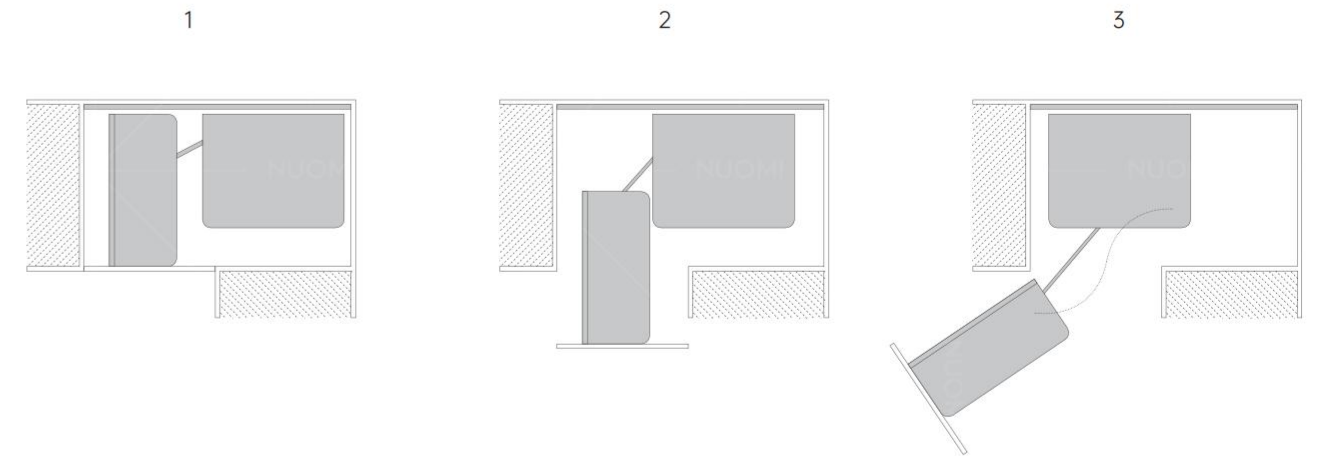

STORAGE CAPACITY 收纳展示



Make full use of the corner space, separated linkage structure and full pull-out design, greatly facilitating storage. It can be installed in both left and right corner openings.

充分利用转角位置，分体连动的设计，可把全部篮子拉出柜体，极大方便储物。在左开转角或右开转角中均可安装。



专利号PATENT:
ZL201921217012.4

ENCANTO MAGIC CORNER 魅影小怪物



| 支架型号 Frame Item No. | 篮体型号 Basket Item No. | 适用柜宽 (T) Cabinet Width | 宽度 x 深度 x 高度 Width x Depth x Height | 描述 Description | | |
|------------------------|-------------------------|---------------------------|--|-------------------|---------------------|----------------|
| 香槟金 Champagne gold | 太郎灰 Highclass grey | 香槟金 Champagne gold | 太郎灰 Highclass grey | | | |
| 1010001C | 1010001B | 1010170 | 1010180 | 900-1000mm | (860-960)x530x520mm | 左开 /Left open |
| 1010002C | 1010002B | 1010170 | 1010180 | 900-1000mm | (860-960)x530x520mm | 右开 /Right open |

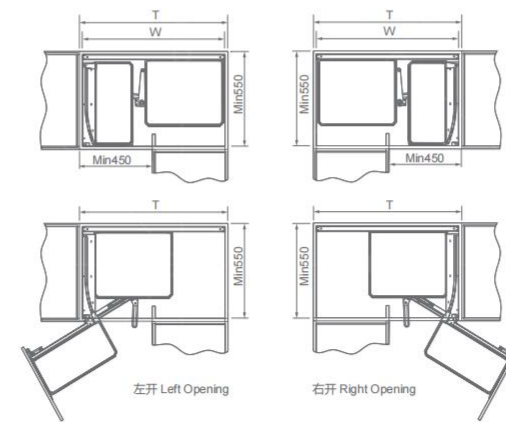

NUOMI KITCHEN STORAGE SOLUTIONS

Fashionable artistic design, constantly evolving production techniques, and hidden practical function are dedicated to those who know how to enjoy life, allowing you to calmly enjoy the art of living.

时尚的艺术设计，不断演进的制作工艺与潜藏的实质功能，只钟情于懂得享受生活的您，让您从容享受艺术生活。





ENCANTO REVOLVING SAUCER 魅影阻尼飞碟

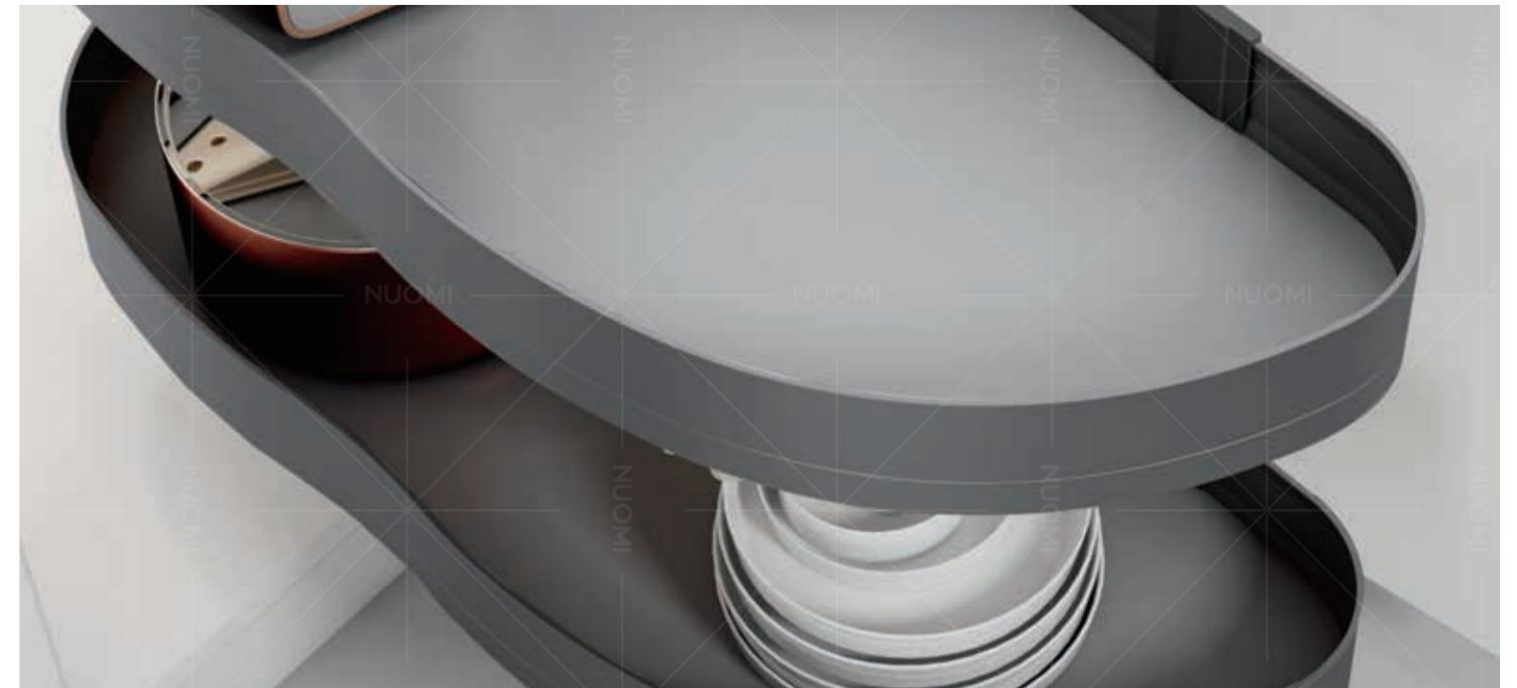

| 型号 Item No. | 适用柜宽 (T) Cabinet Width | 宽度 x 深度 x 高度 Width x Depth x Height | 材质 Material | 表面处理 Surface Treatment | 描述 Description | |
|-----------------------|---------------------------|--|---------------------|---------------------------|----------------------------|----------------|
| 香槟金 Champagne gold | 太郎灰 Highclass grey | | | | | |
| 1020061 | 1020071 | 900-1000mm | 828x500x(620-720)mm | 铝合金 /Aluminium | 氟碳喷涂 /Fluorocarbon coating | 左开 /Left open |
| 1020062 | 1020072 | 900-1000mm | 828x500x(620-720)mm | 铝合金 /Aluminium | 氟碳喷涂 /Fluorocarbon coating | 右开 /Right open |

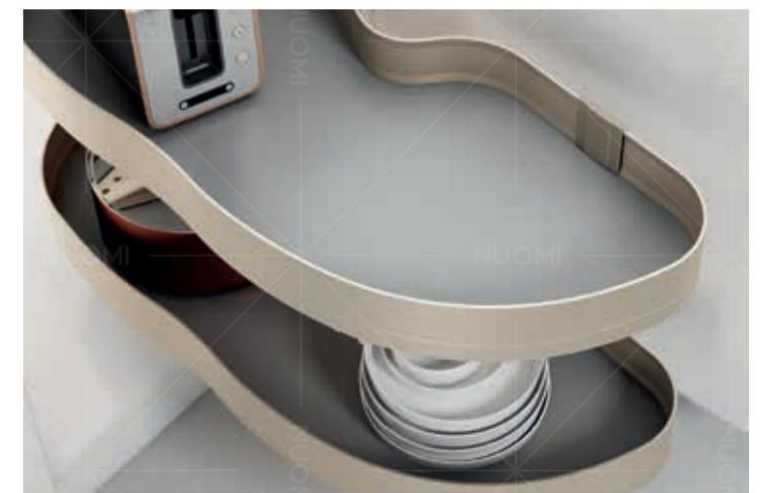
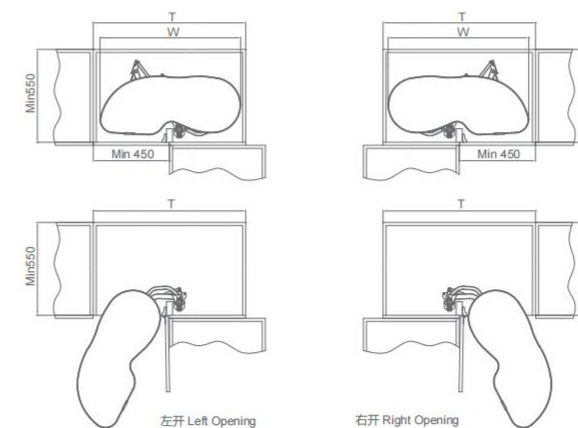



ENCANTO 270°TURNTABLE SHELF 魅影 270°双层转盘 (批量定制)

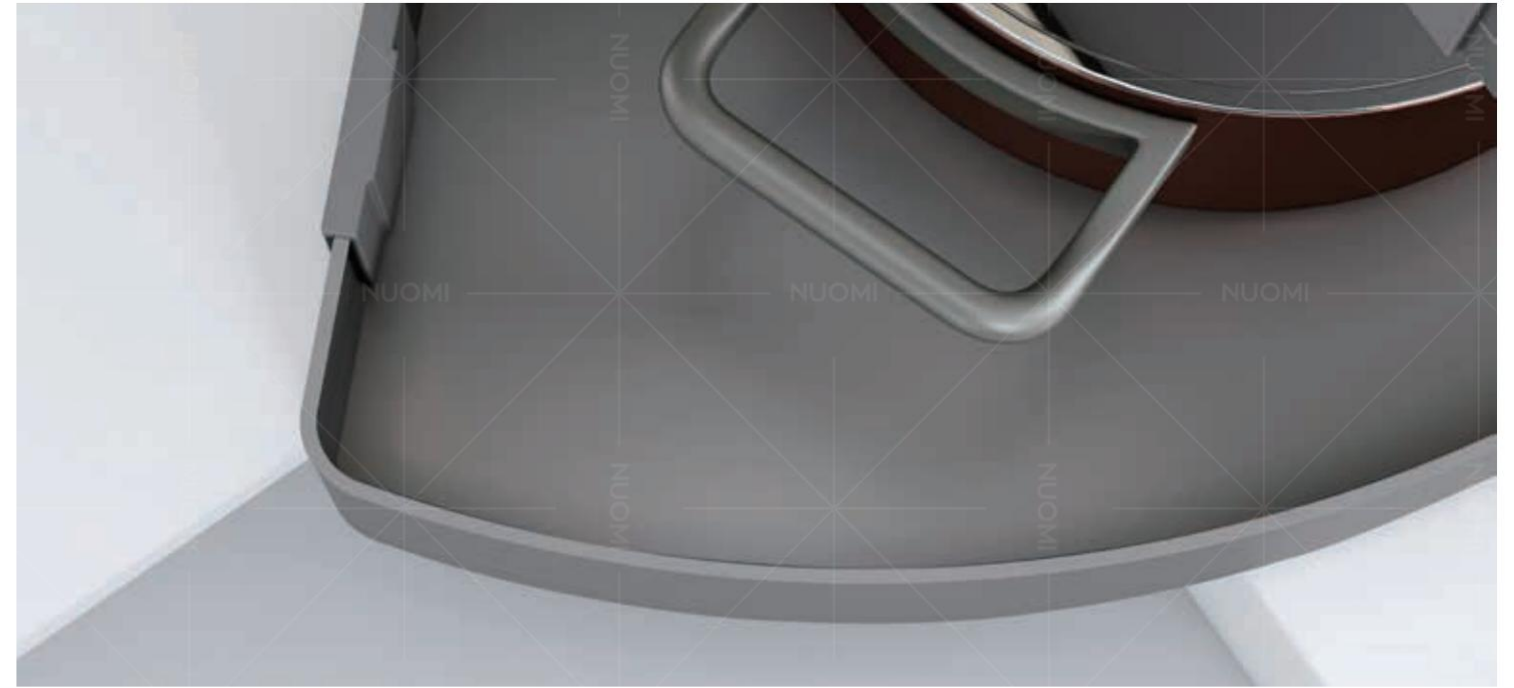

| 型号 Item No. | 适用柜宽 (T) Cabinet Width | 宽度 x 深度 x 高度 Width x Depth x Height | 材质 Material | 表面处理 Surface Treatment |
|-----------------------|---------------------------|--|-----------------|-----------------------------|
| 香槟金 Champagne gold | 太郎灰 Highclass grey | | | |
| 1030061 | 1030071 | 800-1000mm | 铝合金 / Aluminium | 氟碳喷涂 / Fluorocarbon coating |

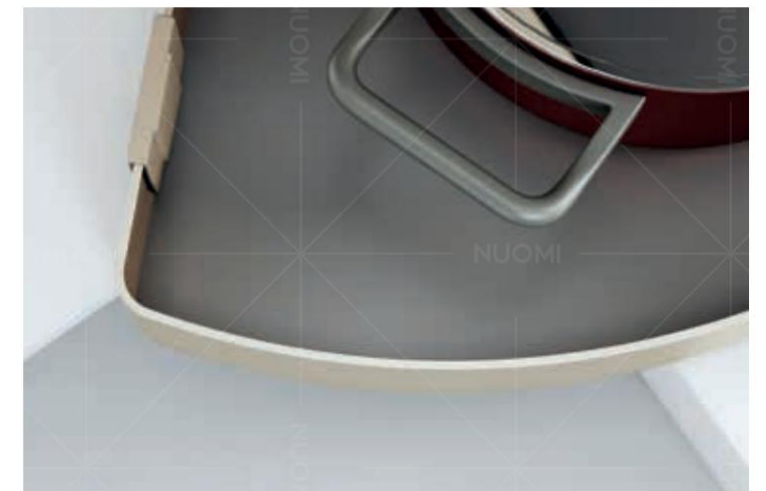
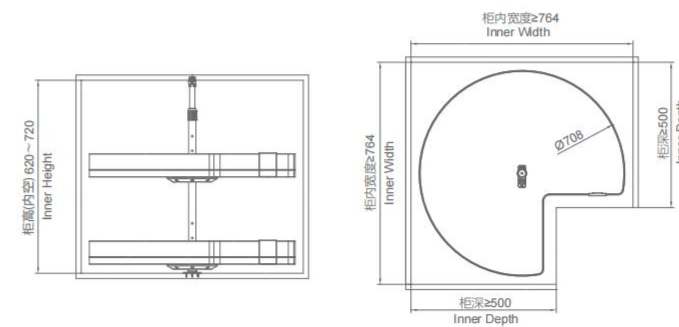

ENCANTO

BASE CABINET STORAGE

地柜系统 - 魅影炉头篮

Reasonable planning of your space display, from top to bottom, in an orderly way, let you show your skills in an orderly space.

合理规划您的空间陈列，自上而下，有条不紊，让您在有序空间里大展身手，关于生活，我们本该更自由一些。





FUNCTION 功能

Pull out basket for base cabinet, proper space partition design, satisfy the needs of storing different sizes of plates, dishes, chopsticks, spoons, slices, cups, small soup pots, making the kitchen storage neat and orderly.

橱柜基础收纳拉篮，反弹按压式开门，科学合理收纳分区设置，满足各大小尺寸的碗碟、筷子汤勺、锅铲、杯子、小型汤锅等日常厨房用品存储，让厨房收纳井井有条，赏心悦目。

QUALITY 品质

The whole basket is made of superior aviation aluminium alloy, advanced fluorocarbon surface treatment technology, strong corrosion resistance, rust resistance, abrasive resistance. The guide rail passed the European standard SGS 80000 cycle movement test.

整个篮体选用优质航空级太空铝合金，表面采用精湛氟碳工艺，保证防腐防锈，耐磨防刮，久用如新，质感卓越；产品导轨通过欧标 SGS 80000 次运动测试。

DESIGN 设计

Two color options, Champagne Gold and Highclass Grey. Slim sides design, interpreting minimalism and light luxury style, enhance the taste of kitchen storage. The bottom is covered by non-slip mat, prevent the items from collision, and convenient to clean at the same time.

香槟金和太灰两种色彩选择，纤薄板式围边，完美诠释家居极简轻奢风格，使厨房收纳空间更加优雅有品位；底板防滑垫应用，防止运动过程中物品的碰撞以及噪声，同时方便清洁。

STORAGE 储物

It is recommended to store frequently-used pot, cooker, tableware, dish, bowl, utensil and so on. Unique structure of pullout basket, with sliding inner cutlery tray, improve space utilization rate. Moveable dish rack, knife and fork box, convenient and flexible. Quick installation structure for cabinet door, easy and convenient to install.

储存各类较常用的厨具、炊具、餐具、碗碟、器皿等；通过抽中抽多层收纳结构提升立体空间利用率，同时可移动式碗碟架及刀叉盒，方便清洁卫生和灵活使用；拉篮采用快装门板设计，安装简易、方便。

LOADING CAPACITY 承重

Germany Brand HURMAR soft-close synchronous slide, smooth movement, Max loading: 30KG

德国品牌赫马阻尼缓冲同步导轨，运行平稳静谧，可最大承重 30KG。



专利号PATENT:
ZL202030765201.7

MULTIFUNCTIONAL BASKET WITH SLIDABLE CUTLERY TRAY 魅影双层碗碟篮



| 型号 Item No. | 适用柜宽 (T) Cabinet Width | 宽度 x 深度 x 高度 Width x Depth x Height | 材质 Material | 表面处理 Surface Treatment |
|-----------------------|---------------------------|--|----------------|----------------------------|
| 香槟金 Champagne gold | 太郎灰 Highclass grey | | | |
| 3176007 | 3186007 | 600mm | 铝合金 /Aluminium | 氟碳喷涂 /Fluorocarbon coating |
| 3177007 | 3187007 | 700mm | 铝合金 /Aluminium | 氟碳喷涂 /Fluorocarbon coating |
| 3177507 | 3187507 | 750mm | 铝合金 /Aluminium | 氟碳喷涂 /Fluorocarbon coating |
| 3178007 | 3188007 | 800mm | 铝合金 /Aluminium | 氟碳喷涂 /Fluorocarbon coating |
| 3179007 | 3189007 | 900mm | 铝合金 /Aluminium | 氟碳喷涂 /Fluorocarbon coating |

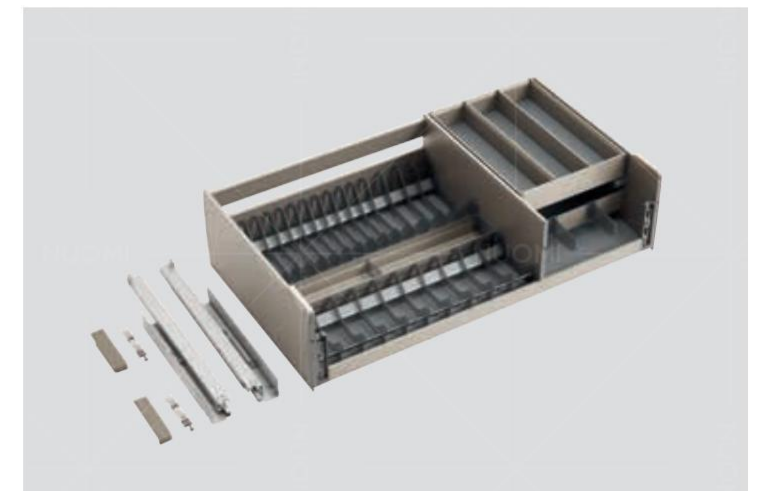



专利号PATENT:
ZL202030763385.3

PULL-OUT BASKET FOR COOKWARE 魅影高帮锅具篮



| 型号 Item No. | 适用柜宽 (T) Cabinet Width | 宽度 x 深度 x 高度 Width x Depth x Height | 材质 Material | 表面处理 Surface Treatment |
|-----------------------|---------------------------|--|----------------|----------------------------|
| 香槟金 Champagne gold | 太郎灰 Highclass grey | | | |
| 3176006 | 3186006 | 600mm | 铝合金 /Aluminium | 氟碳喷涂 /Fluorocarbon coating |
| 3177006 | 3187006 | 700mm | 铝合金 /Aluminium | 氟碳喷涂 /Fluorocarbon coating |
| 3177506 | 3187506 | 750mm | 铝合金 /Aluminium | 氟碳喷涂 /Fluorocarbon coating |
| 3178006 | 3188006 | 800mm | 铝合金 /Aluminium | 氟碳喷涂 /Fluorocarbon coating |
| 3179006 | 3189006 | 900mm | 铝合金 /Aluminium | 氟碳喷涂 /Fluorocarbon coating |

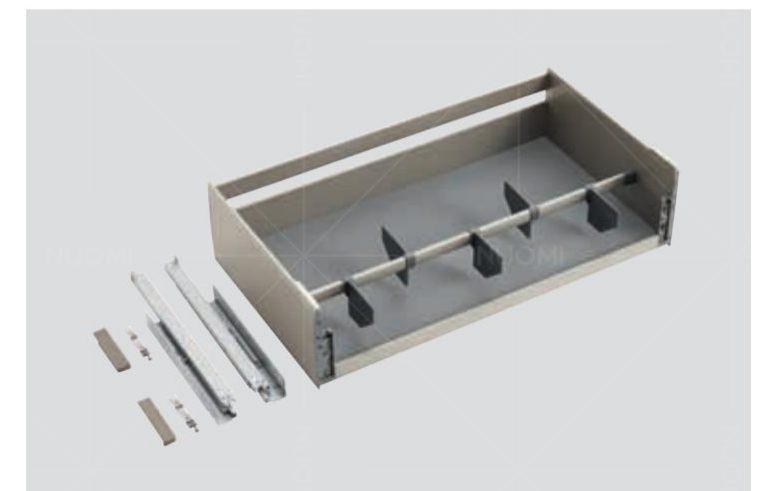
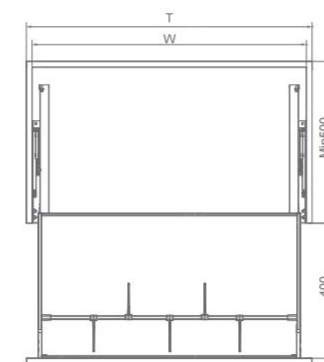



专利号PATENT:
ZL202030763386.8
ZL202023112583.7

PULL-OUT BASKET WITH SLIDABLE CUTLERY TRAY 魅影双层刀叉盘拉篮



| 型号 Item No. | 适用柜宽 (T) Cabinet Width | 宽度 x 深度 x 高度 Width x Depth x Height | 材质 Material | 表面处理 Surface Treatment | |
|-----------------------|---------------------------|--|---------------------|---------------------------|----------------------------|
| 香槟金 Champagne gold | 太郎灰 Highclass grey | | | | |
| 3176008 | 3186008 | 600mm | (564-568)x471x226mm | 铝合金 /Aluminium | 氟碳喷涂 /Fluorocarbon coating |
| 3178008 | 3188008 | 800mm | (764-768)x471x226mm | 铝合金 /Aluminium | 氟碳喷涂 /Fluorocarbon coating |
| 3179008 | 3189008 | 900mm | (864-868)x471x226mm | 铝合金 /Aluminium | 氟碳喷涂 /Fluorocarbon coating |

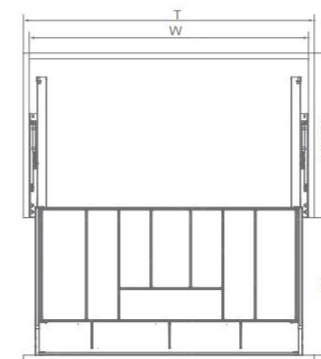



PUSH-OPEN MULTIFUNCTIONAL BASKET WITH SLIDABLE CUTLERY TRAY 魅影反弹双层碗碟篮



| 型号 Item No. | 适用柜宽 (T) Cabinet Width | 宽度 x 深度 x 高度 Width x Depth x Height | 材质 Material | 表面处理 Surface Treatment |
|-----------------------|---------------------------|--|----------------|----------------------------|
| 香槟金 Champagne gold | 太郎灰 Highclass grey | | | |
| 3176027 | 3186027 | 600mm | 铝合金 /Aluminium | 氟碳喷涂 /Fluorocarbon coating |
| 3177027 | 3187027 | 700mm | 铝合金 /Aluminium | 氟碳喷涂 /Fluorocarbon coating |
| 3177527 | 3187527 | 750mm | 铝合金 /Aluminium | 氟碳喷涂 /Fluorocarbon coating |
| 3178027 | 3188027 | 800mm | 铝合金 /Aluminium | 氟碳喷涂 /Fluorocarbon coating |
| 3179027 | 3189027 | 900mm | 铝合金 /Aluminium | 氟碳喷涂 /Fluorocarbon coating |

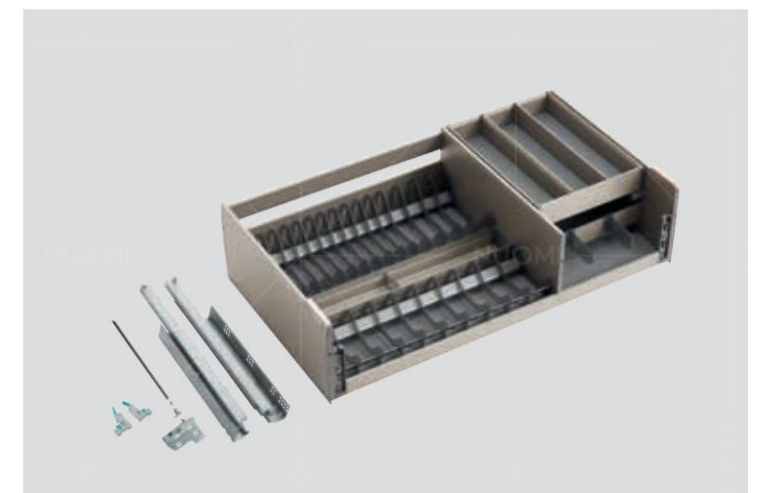



PUSH-OPEN HIGH PULL-OUT BASKET FOR COOKWARE 魅影反弹高帮厨具篮



| 型号 Item No. | 适用柜宽 (T) Cabinet Width | 宽度 x 深度 x 高度 Width x Depth x Height | 材质 Material | 表面处理 Surface Treatment |
|-----------------------|---------------------------|--|----------------|----------------------------|
| 香槟金 Champagne gold | 太郎灰 Highclass grey | | | |
| 3176026 | 3186026 | 600mm | 铝合金 /Aluminium | 氟碳喷涂 /Fluorocarbon coating |
| 3177026 | 3187026 | 700mm | 铝合金 /Aluminium | 氟碳喷涂 /Fluorocarbon coating |
| 3177526 | 3187526 | 750mm | 铝合金 /Aluminium | 氟碳喷涂 /Fluorocarbon coating |
| 3178026 | 3188026 | 800mm | 铝合金 /Aluminium | 氟碳喷涂 /Fluorocarbon coating |
| 3179026 | 3189026 | 900mm | 铝合金 /Aluminium | 氟碳喷涂 /Fluorocarbon coating |

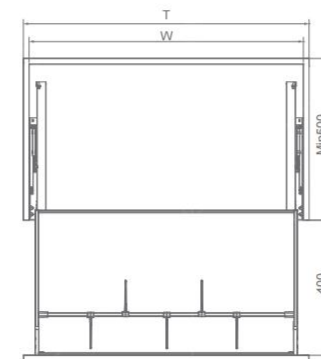



PUSH-OPEN HIGH PULL-OUT BASKET FOR COOKWARE 魅影反弹双层刀叉盘拉篮



| 型号 Item No. | 适用柜宽 (T) Cabinet Width | 宽度 x 深度 x 高度 Width x Depth x Height | 材质 Material | 表面处理 Surface Treatment |
|-----------------------|---------------------------|--|----------------|----------------------------|
| 香槟金 Champagne gold | 太郎灰 Highclass grey | | | |
| 3176028 | 3186028 | 600mm | 铝合金 /Aluminium | 氟碳喷涂 /Fluorocarbon coating |
| 3178028 | 3188028 | 800mm | 铝合金 /Aluminium | 氟碳喷涂 /Fluorocarbon coating |
| 3179028 | 3189028 | 900mm | 铝合金 /Aluminium | 氟碳喷涂 /Fluorocarbon coating |

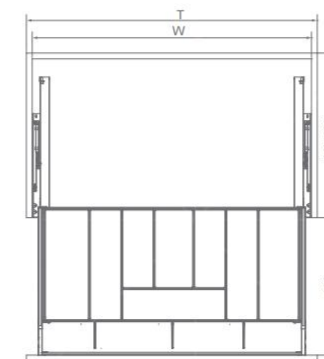



PULL-OUT BASKET 魅影常规炉头平篮

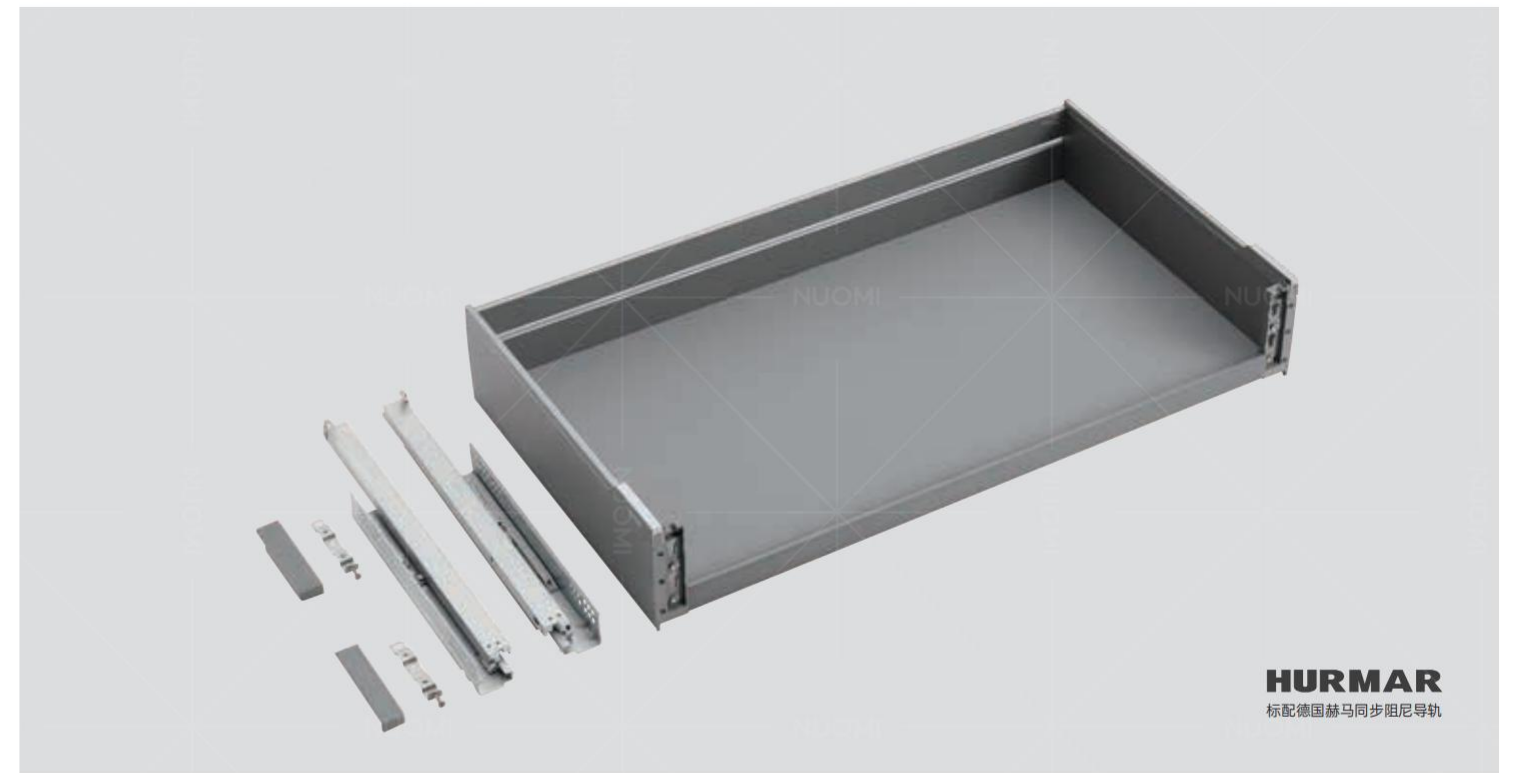

| 型号 Item No. | 适用柜宽 (T) Cabinet Width | 宽度 x 深度 x 高度 Width x Depth x Height | 材质 Material | 表面处理 Surface Treatment | |
|-----------------------|---------------------------|--|---------------------|---------------------------|----------------------------|
| 香槟金 Champagne gold | 太郎灰 Highclass grey | | | | |
| 3176001 | 3186001 | 600mm | (564-568)x471x162mm | 铝合金 /Aluminium | 氟碳喷涂 /Fluorocarbon coating |
| 3177001 | 3187001 | 700mm | (664-668)x471x162mm | 铝合金 /Aluminium | 氟碳喷涂 /Fluorocarbon coating |
| 3177501 | 3187501 | 750mm | (714-718)x471x162mm | 铝合金 /Aluminium | 氟碳喷涂 /Fluorocarbon coating |
| 3178001 | 3188001 | 800mm | (764-768)x471x162mm | 铝合金 /Aluminium | 氟碳喷涂 /Fluorocarbon coating |
| 3179001 | 3189001 | 900mm | (864-868)x471x162mm | 铝合金 /Aluminium | 氟碳喷涂 /Fluorocarbon coating |

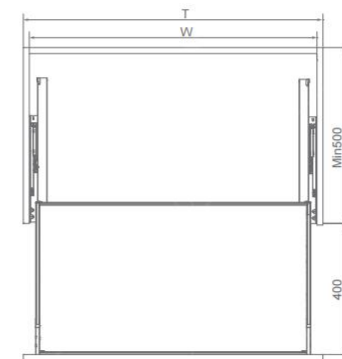



MULTIFUNCTIONAL BASKET 魅影多功能碗碟篮



| 型号 Item No. | 适用柜宽 (T) Cabinet Width | 宽度 x 深度 x 高度 Width x Depth x Height | 材质 Material | 表面处理 Surface Treatment | |
|-----------------------|---------------------------|--|---------------------|---------------------------|----------------------------|
| 香槟金 Champagne gold | 太郎灰 Highclass grey | | | | |
| 3176002 | 3186002 | 600mm | (564-568)x471x162mm | 铝合金 /Aluminium | 氟碳喷涂 /Fluorocarbon coating |
| 3177002 | 3187002 | 700mm | (664-668)x471x162mm | 铝合金 /Aluminium | 氟碳喷涂 /Fluorocarbon coating |
| 3177502 | 3187502 | 750mm | (714-718)x471x162mm | 铝合金 /Aluminium | 氟碳喷涂 /Fluorocarbon coating |
| 3178002 | 3188002 | 800mm | (764-768)x471x162mm | 铝合金 /Aluminium | 氟碳喷涂 /Fluorocarbon coating |
| 3179002 | 3189002 | 900mm | (864-868)x471x162mm | 铝合金 /Aluminium | 氟碳喷涂 /Fluorocarbon coating |

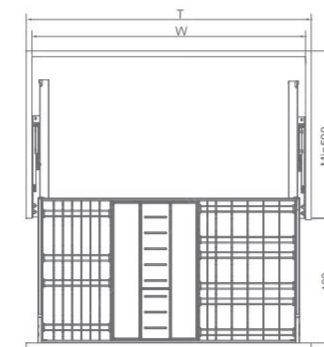



专利号PATENT:
ZL202420585510.9
ZL202430157433.2

INNER PULL-OUT BASKET FOR CUTLERY TRAY 魅影阻尼四边工具篮



| 型号 Item No. | 适用柜宽 (T) Cabinet Width | 宽度 x 深度 x 高度 Width x Depth x Height | 材质 Material | 表面处理 Surface Treatment | |
|-----------------------|---------------------------|--|--------------------|---------------------------|----------------------------|
| 香槟金 Champagne gold | 太郎灰 Highclass grey | | | | |
| 3176016 | 3186016 | 600mm | (564-568)x423x85mm | 铝合金 /Aluminium | 氟碳喷涂 /Fluorocarbon coating |
| 3177016 | 3187016 | 700mm | (664-668)x423x85mm | 铝合金 /Aluminium | 氟碳喷涂 /Fluorocarbon coating |
| 3177516 | 3187516 | 750mm | (714-718)x423x85mm | 铝合金 /Aluminium | 氟碳喷涂 /Fluorocarbon coating |
| 3178016 | 3188016 | 800mm | (764-768)x423x85mm | 铝合金 /Aluminium | 氟碳喷涂 /Fluorocarbon coating |
| 3179016 | 3189016 | 900mm | (864-868)x423x85mm | 铝合金 /Aluminium | 氟碳喷涂 /Fluorocarbon coating |

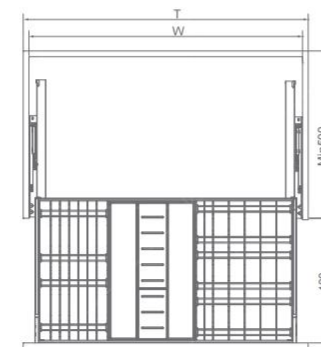



U-SHAPED BASKET UNDER SINK 魅影常规 U 型水槽篮

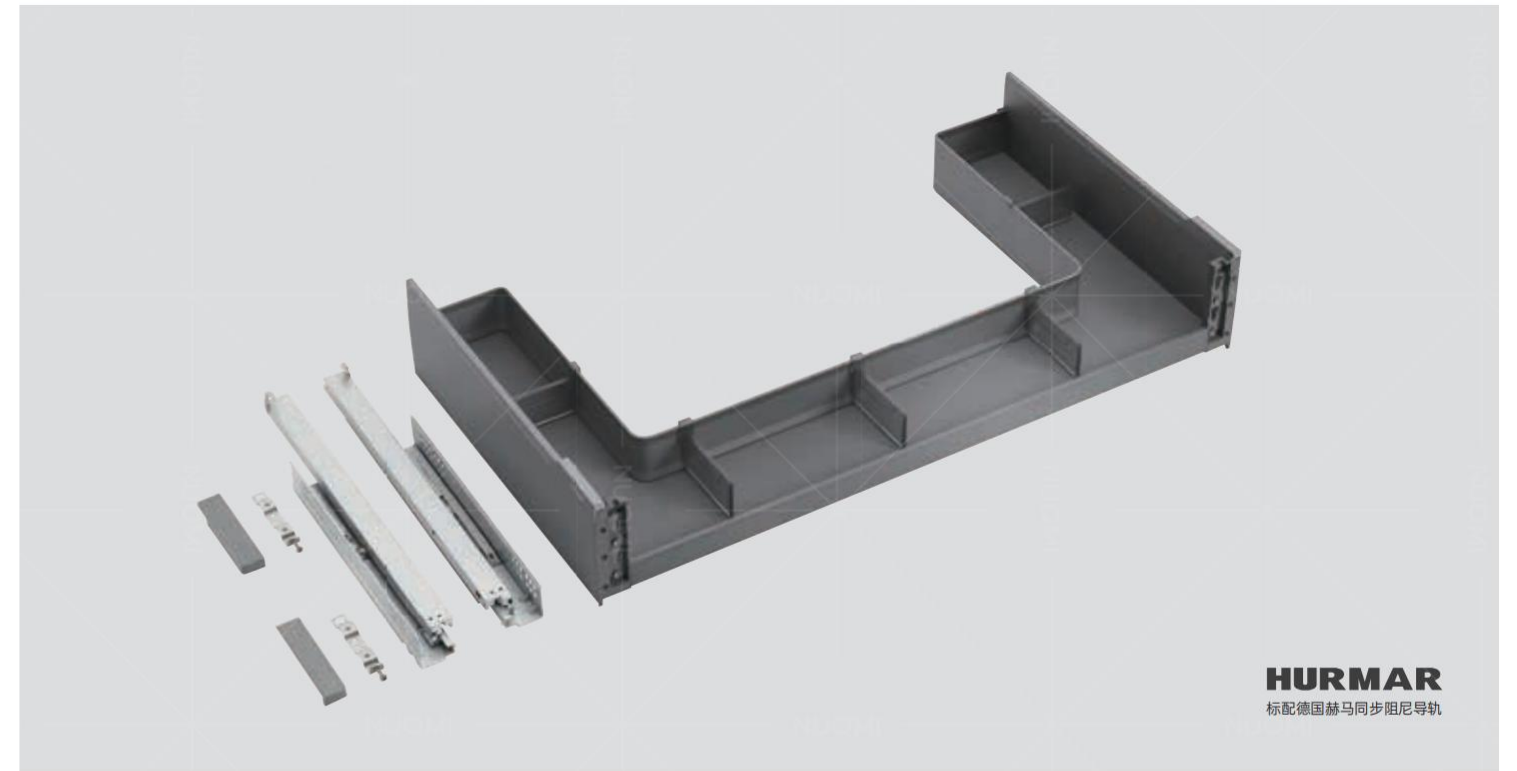

| 型号 Item No. | 适用柜宽 (T) Cabinet Width | 宽度 x 深度 x 高度 Width x Depth x Height | 材质 Material | 表面处理 Surface Treatment |
|-----------------------|---------------------------|--|----------------|----------------------------|
| 香槟金 Champagne gold | 太郎灰 Highclass grey | | | |
| 3179005 | 3189005 | 900mm | 铝合金 /Aluminium | 氟碳喷涂 /Fluorocarbon coating |

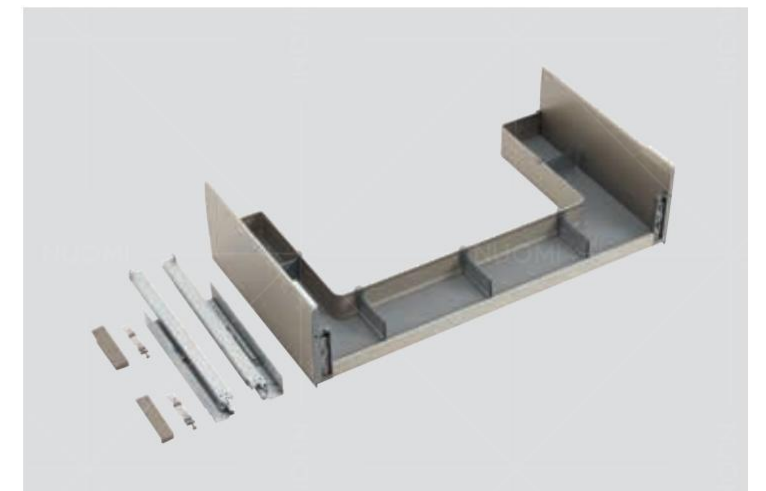
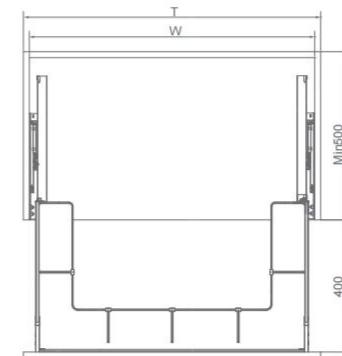

PULL-OUT BASKET FOR SEASONING

地柜系统



FUNCTION & TECHNOLOGY 功能与技术

FUNCTION 功能

Pull out basket for base cabinet, proper space partition design, satisfy the needs of storing different sizes of cruets, condiments, oil bottles and other daily kitchen items, making the kitchen storage neat and orderly.

橱柜基础收纳拉篮，科学合理收纳分区设置，满足各大小尺寸的高矮调味瓶罐、包装调味品、大小油瓶油桶等日常厨房用品存储，让厨房收纳井井有条，赏心悦目。

QUALITY 品质

Sides of basket is made of superior aluminium alloy, advanced fluorocarbon coating surface treatment technology, rust resistance, abrasive resistance. The guide rail passed the European standard SGS 80000 cycles movement test.

整个篮体选用优质航空级太空铝合金，表面采用精湛氟碳工艺，保证防腐防锈，耐磨防刮，久用如新，质感卓越；产品导轨通过欧标 SGS 80000 次运动测试。

DESIGN 设计

Two color options, Champagne Gold and Highclass Grey. Slim sides design, interpreting minimalism and light luxury style, enhance the taste of kitchen storage. The bottom is covered by non-slip mat, prevent the items from collision, and convenient to clean at the same time. Unique structure of pullout basket, with sliding inner cutlery tray, improve space utilization rate. Moveable spice rack, convenient and flexible. Quick installation structure for cabinet door, easy and convenient to install.

香槟金和太师灰两种色彩选择，纤薄板式围边，完美诠释家居极简轻奢风格，使厨房收纳空间更加优雅有品位；底板防滑垫应用，防止运动过程中物品的碰撞以及噪声，同时方便清洁；通过抽中抽多层收纳结构提升立体空间利用率，同时可移动式调味瓶层架，使用时可取出放置在台面，方便烹饪操作；拉篮采用快装门板设计，安装简易、方便。

STORAGE 储物

It is recommended to store frequently-used cruets, condiments, oil bottles and so on.

储存各类较常用的高矮调味瓶罐、包装调味品、大小油瓶油桶等。

LOADING CAPACITY 承重

Germany Brand HURMAR soft-close synchronous slide, smooth movement, Max loading: 30KG

德国品牌赫马阻尼缓冲同步导轨，运行平稳静谧，可最大承重 30KG。



专利号PATENT:
 ZL202030763378.3
 ZL202023112584.1
 ZL202330149329.4

PULL-OUT SEASONING BASKET WITH SLIDABLE DRAWER 魅影抽中抽调味篮



| 型号 Item No. | 适用柜宽 (T) Cabinet Width | 宽度 x 深度 x 高度 Width x Depth x Height | 材质 Material | 表面处理 Surface Treatment |
|-----------------------|---------------------------|--|----------------|----------------------------|
| 香槟金 Champagne gold | 太郎灰 Highclass grey | | | |
| 3174501 | 3184501 | 450mm | 铝合金 /Aluminium | 氟碳喷涂 /Fluorocarbon coating |
| 3174001 | 3184001 | 400mm | 铝合金 /Aluminium | 氟碳喷涂 /Fluorocarbon coating |

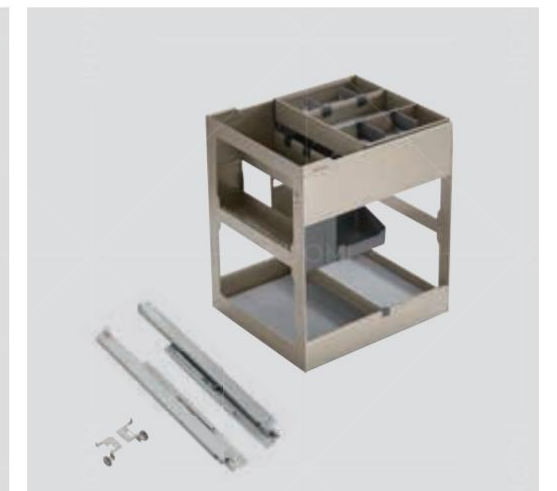
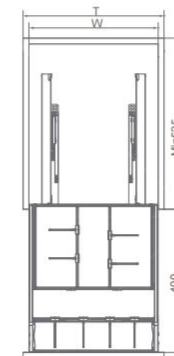



PULL-OUT SEASONING BASKET WITH SLIDABLE DRAWER 魅影抽中抽调味篮



HURMAR
标配德国赫马同步阻尼导轨

| 型号 Item No. | 适用柜宽 (T) Cabinet Width | 宽度 x 深度 x 高度 Width x Depth x Height | 材质 Material | 表面处理 Surface Treatment |
|-----------------------|---------------------------|--|----------------|----------------------------|
| 香槟金 Champagne gold | 太郎灰 Highclass grey | | | |
| 3173501 | 3183501 | 350mm | 铝合金 /Aluminium | 氟碳喷涂 /Fluorocarbon coating |
| 3173001 | 3183001 | 300mm | 铝合金 /Aluminium | 氟碳喷涂 /Fluorocarbon coating |

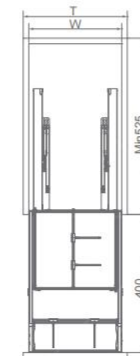



专利号PATENT:
ZL202420585508.1

THREE-LAYER MULTIFUNCTIONAL SEASONING BASKET 魅影阻尼四边三层收纳篮



| 型号 Item No. | 适用柜宽 (T) Cabinet Width | 宽度 x 深度 x 高度 Width x Depth x Height | 材质 Material | 表面处理 Surface Treatment |
|-----------------------|---------------------------|--|----------------|----------------------------|
| 香槟金 Champagne gold | 太郎灰 Highclass grey | | | |
| 3174019 | 3184019 | 400mm | 铝合金 /Aluminium | 氟碳喷涂 /Fluorocarbon coating |
| 3174519 | 3184519 | 450mm | 铝合金 /Aluminium | 氟碳喷涂 /Fluorocarbon coating |

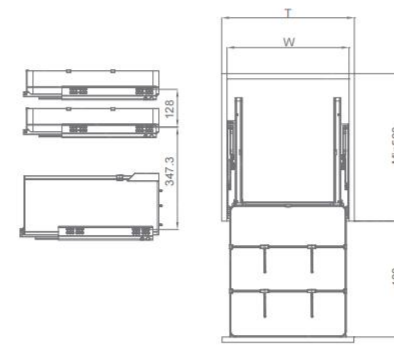



SIDE TWO-LAYER PULL-OUT BASKET 魅影窄边篮



| 型号 Item No. | 适用柜宽 (T) Cabinet Width | 宽度 x 深度 x 高度 Width x Depth x Height | 材质 Material | 表面处理 Surface Treatment |
|-----------------------|---------------------------|--|----------------|----------------------------|
| 香槟金 Champagne gold | 太郎灰 Highclass grey | | | |
| 3172001 | 3182001 | 200mm | 铝合金 /Aluminium | 氟碳喷涂 /Fluorocarbon coating |
| 3171501 | 3181501 | 150mm | 铝合金 /Aluminium | 氟碳喷涂 /Fluorocarbon coating |

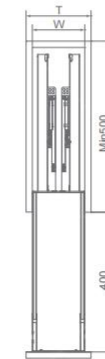



BASE CABINET MINI PANTRY ROLL-OUT 魅影地柜联动拉篮



| 支架型号 Frame Item No. | 篮体型号 Basket Item No. | 适用柜宽 (T) Cabinet Width | 宽度 x 深度 x 高度 Width x Depth x Height | 表面处理 Surface Treatment | | |
|------------------------|-------------------------|---------------------------|--|---------------------------|--------------------------|---------------------------|
| 香槟金 Champagne gold | 太郎灰 Highclass grey | 香槟金 Champagne gold | 太郎灰 Highclass grey | | | |
| 2020007C | 2020007B | 2020177 | 2020187 | 450mm | 405x500x(600 以上 above)mm | 氟碳喷涂/Fluorocarbon coating |
| 2020008C | 2020008B | 2020178 | 2020188 | 600mm | 555x500x(600 以上 above)mm | 氟碳喷涂/Fluorocarbon coating |

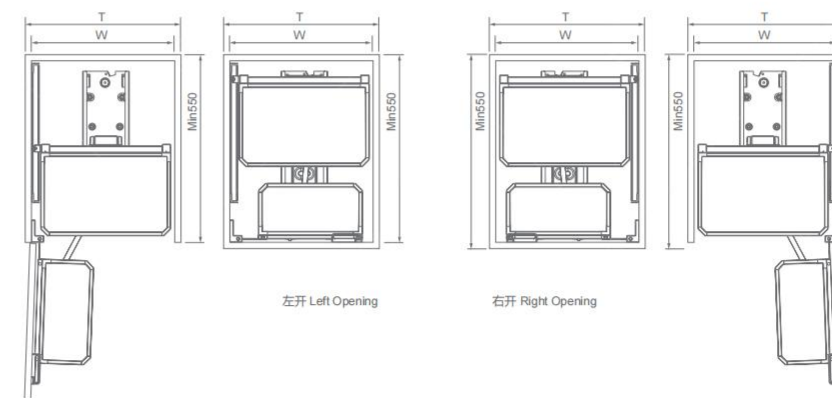



专利号PATENT:
ZL202330243340.7

SIDE BASKET ATTACHED DOOR UNDER SINK 魅影柜门联动拉篮



| 型号 Item No. | 适用柜宽 (T) Cabinet Width | 宽度 x 深度 x 高度 Width x Depth x Height | 材质 Material | 表面处理 Surface Treatment | |
|-----------------------|---------------------------|--|----------------|---------------------------|----------------------------|
| 香槟金 Champagne gold | 太郎灰 Highclass grey | | | | |
| 3172006 | 3182006 | 450mm | 382x176x530mm | 铝合金 /Aluminium | 氟碳喷涂 /Fluorocarbon coating |
| 3172007 | 3182007 | 600mm | 555x176x530mm | 铝合金 /Aluminium | 氟碳喷涂 /Fluorocarbon coating |

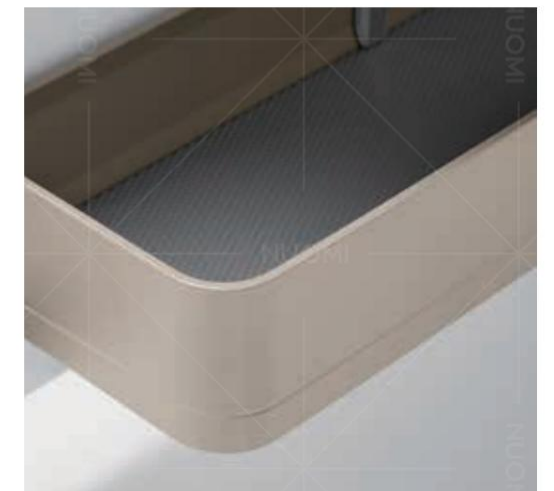
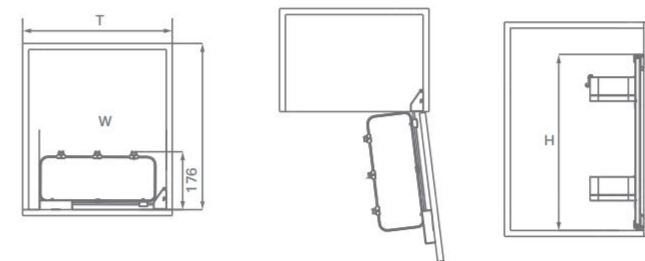

ENCANTO

WALL CUPBOARD SYSTEM

吊柜系统 - 魅影空降机

Liftable design, high space usage becomes approachable.

可升降设计，让吊柜空间利用变得平易近人。





FUNCTION 功能

The engineering mechanics lifting system makes it easy to push and pull, making it easier for users to shift gears. According to the weight of the object placed, the rebound strength and balance strength can be adjusted to keep the push-pull force in a reasonable state.
 Gear 1: 0-6kg, push both left and right buttons up
 Gear 2: 6-12kg, push left button up, push right button down
 Gear 3: 12-18kg, push both left and right buttons down

工程力学升降系统，推拉轻而易举，牵一发而动全身，推拉间轻而易举，用户换挡更便捷。根据所放物体重量，可调节回弹力度和平衡力度，使推拉力处于合理状态。
 1档：助力 0-6kg 左 / 右按钮均上推
 2档：助力 6-12kg 左上推，右下推
 3档：助力 12-18kg 左 / 右按钮均下推

QUALITY 品质

Aviation-grade aluminum alloy body, ultra-narrow frame design, lightweight, durable and not easy to rust, improving space utilization. The fluorocarbon nano-spraying process is environmentally friendly, healthy and comfortable, and at the same time increases the weather resistance of aluminum materials against corrosion, frost and fading.

航空级全铝合金机身，超窄边框设计，轻薄耐用不易生锈，提高空间利用率。氟碳纳米喷涂工艺，环保健康舒适感，同时增加铝材抗腐蚀、防锈色的耐候性能。

DESIGN 设计

Unique handle design, simple and exquisite. Seamlessly bent rounded corners, quick cleaning.

"The One"把手设计简单而精致，支力点集中于"One 杠"发力更轻巧；无缝折弯圆弧角落，拒绝清洁死角，抹布一擦即净，日常清洁快人一步。

STORAGE 储物

Double-layer structure, high space utilization rate of more than 85%, customized partitions for scientific storage, storage jars, cans, condiments, knives, chopsticks, and kitchen utensils can be placed arbitrarily according to personal habits.

双层架构，超过85%的高空间利用率，自定义分区科学收纳，根据个人习惯任意摆放储物罐、罐头、调味品、刀筷、厨具

LOADING CAPACITY 承重

Max loading :18KG
 最大承重 18 公斤。



专利号PATENT:
ZL202430157432.8
ZL202420585511.3

DOUBLE LAYER LIFTER 魅影双层空升降机



| 型号 Item No. | 适用柜宽 (T) Cabinet Width | 宽度 x 深度 x 高度 Width x Depth x Height | 材质 Material | 表面处理 Surface Treatment | |
|-----------------------|---------------------------|--|----------------|---------------------------|----------------------------|
| 香槟金 Champagne gold | 太郎灰 Highclass grey | | | | |
| 4176005 | 4186005 | 600mm | 564x294x452mm | 铝合金 /Aluminium | 氟碳喷涂 /Fluorocarbon coating |
| 4177005 | 4187005 | 700mm | 664x294x452mm | 铝合金 /Aluminium | 氟碳喷涂 /Fluorocarbon coating |
| 4178005 | 4188005 | 800mm | 764x294x452mm | 铝合金 /Aluminium | 氟碳喷涂 /Fluorocarbon coating |
| 4179005 | 4189005 | 900mm | 864x294x452mm | 铝合金 /Aluminium | 氟碳喷涂 /Fluorocarbon coating |

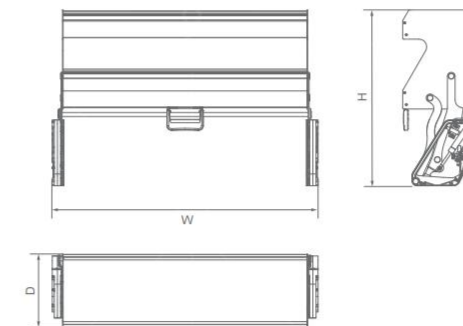

SMART STORAGE SYSTEM

智能系统 - 电动升降吊柜





SMART STORAGE SYSTEM FUNCTION & TECHNOLOGY 功能与技术

AVIATION-GRADE ALUMINUM ALLOY 航空级铝合金

Aviation-grade aluminum alloy material, ultra-narrow frame, lightweight, durable, and resistant to rust, maximized space utilization.

航空级全铝合金机身，超窄边框设计，轻薄耐用不易生锈，空间利用率提高。

FLUOROCARBON COATING 氟碳纳米喷涂工艺

Environmental protection, health and comfort, while increasing the corrosion resistance, frost resistance and fade resistance of aluminum.

环保健康舒适感，同时增加铝材抗腐抗霜、防褪色的耐候性能。

HIDDEN SLIDING STRUCTURE 隐藏式滑动机构

Smooth and silent operation. Pass SGS 20000 cycle movement test.

滑动过程轻柔如初，全效静音，极限载重依然开合顺畅；通过 SGS 产品测试开合，欧标测试寿命达到 2 万次。

INNOVATIVE DC MAGNETIC MOTOR 创新型直流永磁电机

DC magnetic motor, low noise operation, stable lifting, power saving, energy saving, stable operation, long life, low noise; Power short circuit overload protection.

直流磁性电机，低噪运行，平稳升降，省电能运行平稳，寿命长，噪音低；电源短路过载保护。

SMART START WITH BUTTON E E 键智能启动

Smart button E allows for easy operation of the up/down/pause functions during the cooking process, making full use of kitchen space. The height adjustment is controlled at will, with automatic stopping upon encountering obstacles. No need to climb to reach items, making it easy for both the elderly and children to use.

无限物理触摸键，免受环境干扰，实现 E 键智能启动，上升 / 下降 / 暂停，烹饪过程运作自如，充分利用厨房空间。升降高度随心控制，触摸升降，遇障即停；无需攀爬随心取物，老人和小孩一样使用自如。

ANTI-PINCH DEVICE 智能防夹系统

During operation, it automatically reverses when encountering an obstruction to prevent pinching, ensuring safe use for family members.

运行过程中遇阻回退防夹，保障家人使用安全。

CUSTOMIZED STORAGE 自定义模块系统

Self-defined partition scientific storage, and randomly place storage tanks, cans, condiments, knives and chopsticks, and kitchen utensils according to personal habits; Removable storage module makes cleaning and taking more convenient.

自定义分区科学收纳，根据个人习惯任意摆放储物罐、罐头、调味品、刀筷、厨具；可拆卸式收纳模块，清洗拿取更方便。

LOAD CAPACITY 承重

Max loading :21KG
平稳升降最大承重 21kg。



ELECTRIC LIFTING UNIT 电动升降吊柜



| 型号 Item No. | 适用柜宽 (T) Cabinet Width | 宽度 x 深度 x 高度 Width x Depth x Height | 材质 Material | 表面 Surface | 工艺 Process |
|----------------|---------------------------|--|----------------|--------------------|---------------------------|
| S2018001 | 800 | 754x308x688mm | 铝合金/Aluminium | 太郎灰/Highclass grey | 氟碳喷涂/Fluorocarbon coating |
| S2019001 | 900 | 854x308x688mm | 铝合金/Aluminium | 太郎灰/Highclass grey | 氟碳喷涂/Fluorocarbon coating |

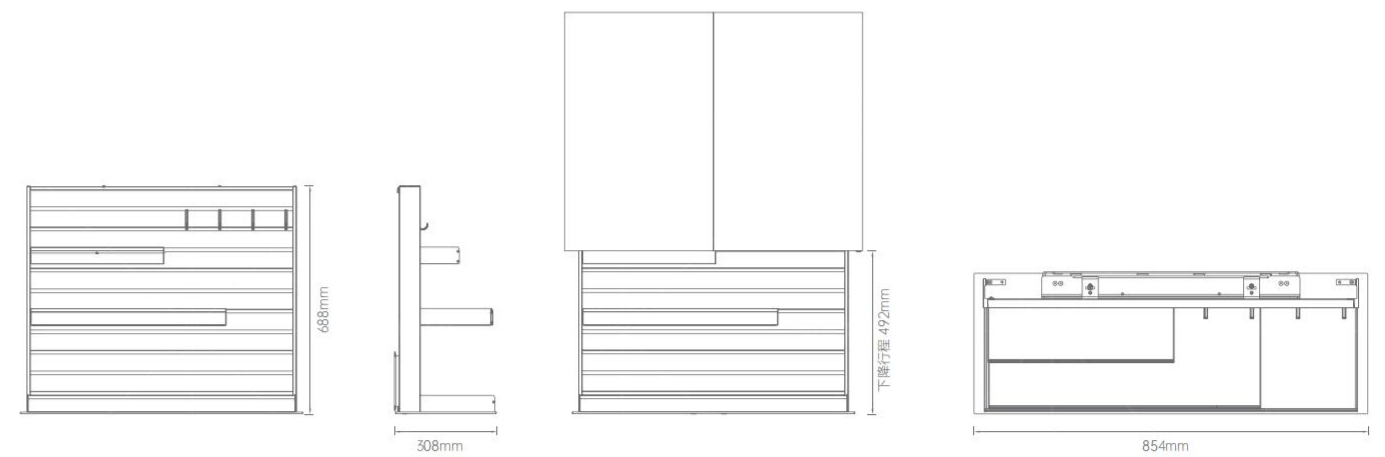



ELECTRIC LIFTING UNIT 智能电动升降篮



| 型号 Item No. | 适用柜宽 (T) Cabinet Width | 宽度 x 深度 x 高度 Width x Depth x Height | 材质 Material | 表面 Surface | 工艺 Process |
|----------------|---------------------------|--|----------------|---------------------|----------------------------|
| S2016002 | 600 | 564x 287x702mm | 铝合金 /Aluminium | 太郎灰 /Highclass grey | 氟碳喷涂 /Fluorocarbon coating |
| S2017002 | 700 | 664x287x702mm | 铝合金 /Aluminium | 太郎灰 /Highclass grey | 氟碳喷涂 /Fluorocarbon coating |
| S2018002 | 800 | 764x287x702mm | 铝合金 /Aluminium | 太郎灰 /Highclass grey | 氟碳喷涂 /Fluorocarbon coating |
| S2019002 | 900 | 864x287x702mm | 铝合金 /Aluminium | 太郎灰 /Highclass grey | 氟碳喷涂 /Fluorocarbon coating |

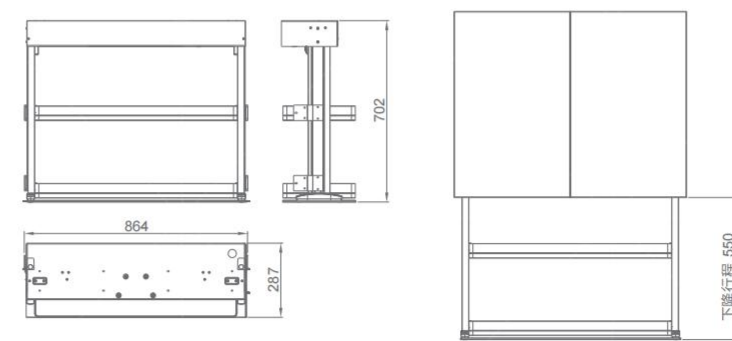

SMART STORAGE SYSTEM

智能系统 - 电动升降地柜





SMART STORAGE SYSTEM FUNCTION AND TECHNOLOGY 功能与技术

AVIATION-GRADE ALUMINUM ALLOY 航空级铝合金

Aviation-grade aluminum alloy material, ultra-narrow frame, lightweight, durable, and resistant to rust and oil.

硬朗铝合金外框主体，耐磨耐蚀耐油烟，运用材质碰撞打造空间层次感，亦简亦轻。

FLUOROCARBON COATING 氟碳纳米喷涂工艺

Environmental protection, health and comfort, while increasing the corrosion resistance, frost resistance and fade resistance of aluminum.

环保健康舒适感，同时增加铝材抗腐蚀、防锈色的耐候性能。

HIDDEN SLIDING STRUCTURE 隐藏式滑动机构

Smooth and silent operation. Pass SGS 20000 cycle movement test.

滑动过程轻柔如初，全效静音，极限载重依然开合顺畅；通过 SGS 产品测试开合，欧标测试寿命达到 2 万次。

INNOVATIVE DC MAGNETIC MOTOR 创新型直流永磁电机

DC magnetic motor, low noise operation, stable lifting, power saving, energy saving, stable operation, long life, low noise; Power short circuit overload protection.

直流磁性电机，底噪运行，垂直平稳升降，省电节能运行平稳，寿命长，噪音低。

SMART START WITH BUTTON E E 键智能启动

Smart button E allows for easy operation of the up/down/pause functions during the cooking process, making full use of kitchen corner space. The height adjustment is controlled at will, with automatic stopping upon encountering obstacles.

无限物理触摸键，免受环境干扰，实现 E 键智能启动，上升/下降/暂停，烹饪过程运作自如，充分利用厨房转角空间，适用于多种橱柜。
升降高度随心控制，触摸升降，遇障即停。

ANTI-PINCH DEVICE 智能防夹系统

During operation, it automatically reverses when encountering an obstruction to prevent pinching.

高可靠性设计，运行过程中遇阻回退防夹。

HIDDEN STORAGE 隐形收纳设计

Three layers for storing frequently-used items such as condiments and different kinds of spice bottles. Hidden structure for neat countertop storage, maximize cabinet corner space.

三层置物空间，灵活存储厨房烹饪时常用的调味品，高瓶矮罐等；
隐形升降整洁厨房台面，不浪费转角柜体空间。

LOAD CAPACITY 承重

Max loading :26KG

动态实测，平稳升降最大承重 26kg。



ELECTRIC LIFTING UNIT FOR BASE CABINET 电动升降地柜



| 型号 Item No. | 适用柜宽 (T) Cabinet Width | 宽度 x 深度 x 高度 Width x Depth x Height | 材质 Material | 表面 Surface | 工艺 Process |
|----------------|---------------------------|--|----------------|---------------------|----------------------------|
| S1016001 | 600 | 458x458x(695-785)mm | 铝合金 /Aluminium | 太郎灰 /Highclass grey | 氟碳喷涂 /Fluorocarbon coating |

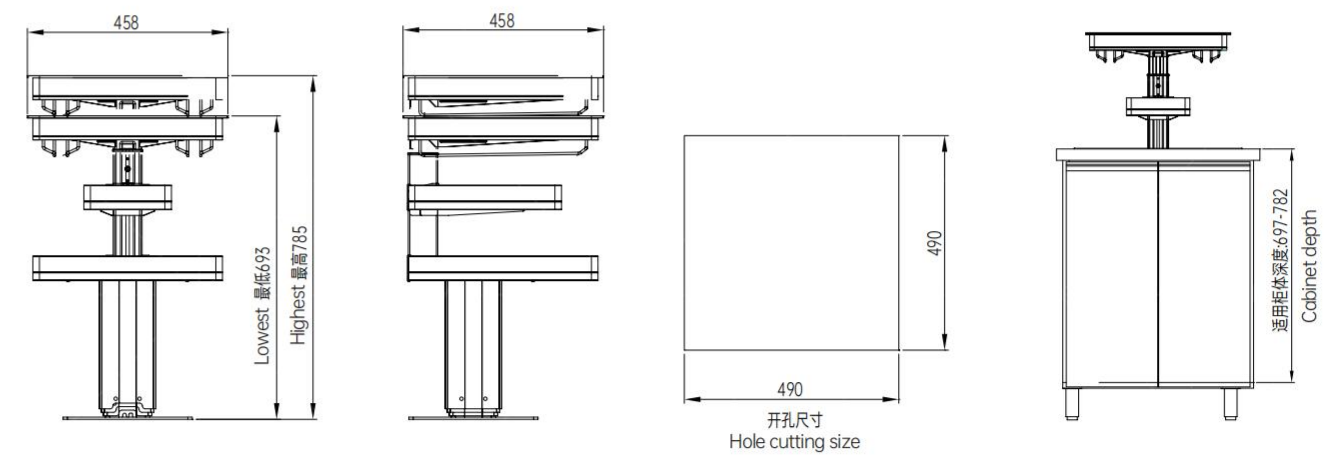

LAMBO

兰博系列





DUAL SURFACE TREATMENT
方正框架 双重表面处理

Imitation of CyberTruck's tough bones, strong and durable. Salt spray test for more than 96 hours. The tough folded double surface treatment reduces surface dents, damage and corrosion caused by long-term use. It is lightweight, durable and cost-effective.

仿 CyberTruck 硬朗骨骼，强韧耐用。盐雾测试 96 小时以上。硬朗折面双重表面处理，减少表面凹陷、损坏和长期使用造成的腐蚀，轻薄耐用性价比首选。

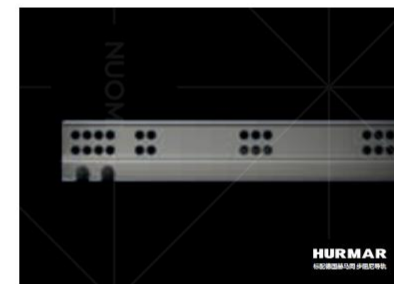

SOFT-CLOSE SYNCHRONOUS SLIDE
阻尼缓冲同步导轨

Fully covered protective structural damping system to prevent dust and sawdust. It still opens and closes smoothly even under extreme load, and is completely silent. Pass SGS 80000 cycle movement test.

全覆盖式保护结构阻尼系统，防灰尘木屑。极限载重依然开合顺畅，全效静音。通过 SGS 产品测试开合，欧标测试寿命达到 8 万次。



SCIENTIFIC PARTITION
合理分区科学收纳

Storage jars, cans, condiments, cutlery, chopsticks, and kitchen utensils can all be stored without any blind spots. Supplies can be easily accessed and used, cleverly saving space.

储物罐、罐头、调味品、刀筷、厨具都可以无死角收纳，用品随取随用，巧妙节省空间。

LAMBO

PANTRY ROLL-OUT

高柜系统 - 兰博大怪物

Divided horizontally into 3/7 sections, linked operation structure, easy to access items.

3/7分割横向空间，单门双门海量收纳。分体联动开合结构，轻拉滑出取物便捷。





专利号PATENT:
ZL201420231675.2
ZL202430156168.6

PANTRY ROLL-OUT 兰博大怪物



| 支架型号 Frame item No. | 篮体型号 Basket Item No. | 适用柜宽 (T) Cabinet Width | 宽度 x 深度 x 高度 Width x Depth x Height | 描述 Description |
|------------------------|-------------------------|---------------------------|--|-------------------|
| 2020002B | 2020202 | 450mm | 405x500x(1430 以上 above)mm | 5层 /Tiers |
| 2020003B | 2020203 | 450mm | 405x500x(1780 以上 above)mm | 6层 /Tiers |
| 2020005B | 2020205 | 600mm | 555x500x(1430 以上 above)mm | 5层 /Tiers |
| 2020006B | 2020206 | 600mm | 555x500x(1780 以上 above)mm | 6层 /Tiers |

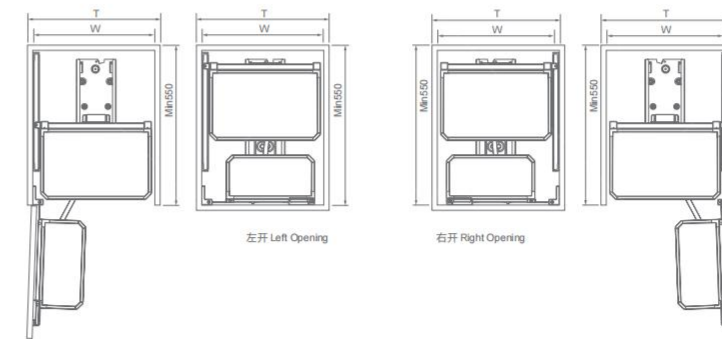

LAMBO

TALL UNIT

高柜系统 - 兰博阻尼高身拉篮

Full pull-out design makes storage more convenient. It can be taken from both sides and has no obstruction. Depth adjustment within the wall enables breakthrough space utilization. Heavy duty damping guide rail, silky smooth and stable.

全拉出设计，存放更便捷。双面拿取，通体无遮挡。墙内纵深调节，突破空间利用。重型阻尼导轨，丝滑稳固。





专利号PATENT:
ZL202321341107.3
ZL202430156169.0

SOFT CLOSE TALL UNIT 兰博阻尼高身拉篮



| 支架型号 Frame Item No. | 篮体型号 Basket Item No. | 导轨型号 Basket Item No. | 适用柜宽 (T) Cabinet Width | 宽度 x 深度 x 高度 Width x Depth x Height | 描述 Description |
|------------------------|-------------------------|-------------------------|---------------------------|--|-------------------|
| 2010001D | 2010212 | 2010006D | 150mm | 98x460x(1430-1730)mm | 5层/Tiers |
| 2010001D | 2010213 | 2010006D | 150mm | 98x460x(1780-2080)mm | 6层/Tiers |
| 2010001D | 2010202 | 2010006D | 200mm | 148x460x(1430-1730)mm | 5层/Tiers |
| 2010001D | 2010203 | 2010006D | 200mm | 148x460x(1780-2080)mm | 6层/Tiers |
| 2010002D | 2010205 | 2010007D | 300mm | 250x460x(1430-1730)mm | 5层/Tiers |
| 2010002D | 2010206 | 2010007D | 300mm | 250x460x(1780-2080)mm | 6层/Tiers |
| 2010003D | 2010208 | 2010008D | 400mm | 350x460x(1430-1730)mm | 5层/Tiers |
| 2010003D | 2010209 | 2010008D | 400mm | 350x460x(1780-2080)mm | 6层/Tiers |

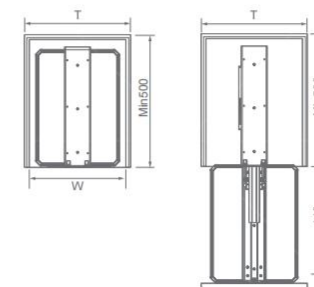

LAMBO

CORNER UNITS

转角系统 - 兰博小怪物

Left-opening/right-opening storage without blind corners, clever use of corner space. Linked operation structure, easy to fetch items. The damping slide rail opens and closes freely, silently and smoothly.

左开/右开无死角收纳，巧妙利用转角空间。分体联动开合结构，轻松将物品带出柜外。阻尼滑轨开合自如，静音流畅。





专利号PATENT:
ZL201921217012.4
ZL202430156167.1

SOFT-CLOSE MAGIC CORNER 兰博小怪物



| 支架型号 Frame Item No. | 篮体型号 Basket Item No. | 适用柜宽 (T) Cabinet Width | 规格 (宽 x 深 x 高) Width X Depth X Height | 描述 Description |
|------------------------|-------------------------|---------------------------|--|-------------------|
| 1010001B | 1010201 | 900-1000mm | (860-960)x530x520mm | 左开 /Left open |
| 1010002B | 1010201 | 900-1000mm | (860-960)x530x520mm | 右开 /Right open |

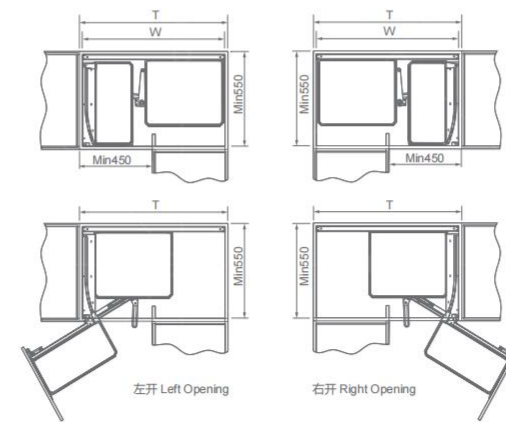

BASE CABINET SYSTEM

地柜系统 - 炉头篮

The large-capacity flat basket can be placed arbitrarily without partitions; the stainless steel bottom plate is easy to clean and does not easily harbor dirt; pots and pans of different sizes can be placed, which is more suitable for the storage of special kitchen utensils, and is convenient and unrestricted to take.

大容量平篮，不设隔断任意摆放；不锈钢底板易清洁，不易藏污纳垢；可放置不同尺寸锅具，更适于特殊厨具的收纳，拿取便捷不受限。



LAMBO





专利号PATENT:
ZL202420584060.1
ZL202430156170.3

MULTIFUNCTIONAL PULL-OUT BASKET 兰博碗碟篮



HURMAR
标配德国赫马尼导轨

| 型号 Item No. | 适用柜宽 (T) Cabinet Width | 宽度 x 深度 x 高度 Width x Depth x Height | 材质 Material | 表面 Surface | 工艺 Process |
|----------------|---------------------------|--|------------------|---------------------|---------------|
| 3236002 | 600mm | 564x448x134mm | 碳钢 /Carbon steel | 太郎灰 /Highclass grey | 喷镀 /Spraying |
| 3237002 | 700mm | 664x448x134mm | 碳钢 /Carbon steel | 太郎灰 /Highclass grey | 喷镀 /Spraying |
| 3237502 | 750mm | 714x448x134mm | 碳钢 /Carbon steel | 太郎灰 /Highclass grey | 喷镀 /Spraying |
| 3238002 | 800mm | 764x448x134mm | 碳钢 /Carbon steel | 太郎灰 /Highclass grey | 喷镀 /Spraying |
| 3239002 | 900mm | 864x448x134mm | 碳钢 /Carbon steel | 太郎灰 /Highclass grey | 喷镀 /Spraying |

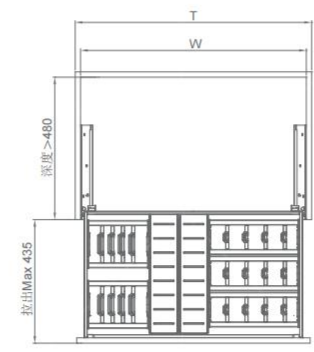



PULL-OUT BASKET 兰博炉头平篮



| 型号 Item No. | 适用柜宽 (T) Cabinet Width | 宽度 x 深度 x 高度 Width x Depth x Height | 材质 Material | 表面 Surface | 工艺 Process |
|----------------|---------------------------|--|-----------------|--------------------|---------------|
| 3236001 | 600mm | 564x448x134mm | 碳钢/Carbon steel | 太郎灰/Highclass grey | 喷镀/Spraying |
| 3237001 | 700mm | 664x448x134mm | 碳钢/Carbon steel | 太郎灰/Highclass grey | 喷镀/Spraying |
| 3237501 | 750mm | 714x448x134mm | 碳钢/Carbon steel | 太郎灰/Highclass grey | 喷镀/Spraying |
| 3238001 | 800mm | 764x448x134mm | 碳钢/Carbon steel | 太郎灰/Highclass grey | 喷镀/Spraying |
| 3239001 | 900mm | 864x448x134mm | 碳钢/Carbon steel | 太郎灰/Highclass grey | 喷镀/Spraying |

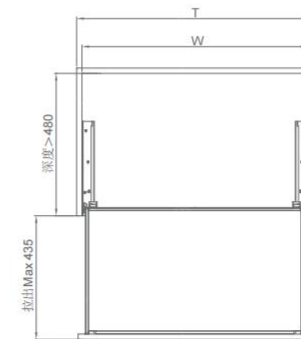

PULL-OUT BASKET FOR SEASONING

地柜系统

Exclusive storage boxes for different condiments, with clear classification and three-dimensional storage. Easy to use, plenty of space.

不同调味品专属收纳盒，分类清晰，收纳立体。随取随用，空间容量足。





SMOOTH MOVEMENT

KITCHEN
FUNCTIONAL
HARDWARE

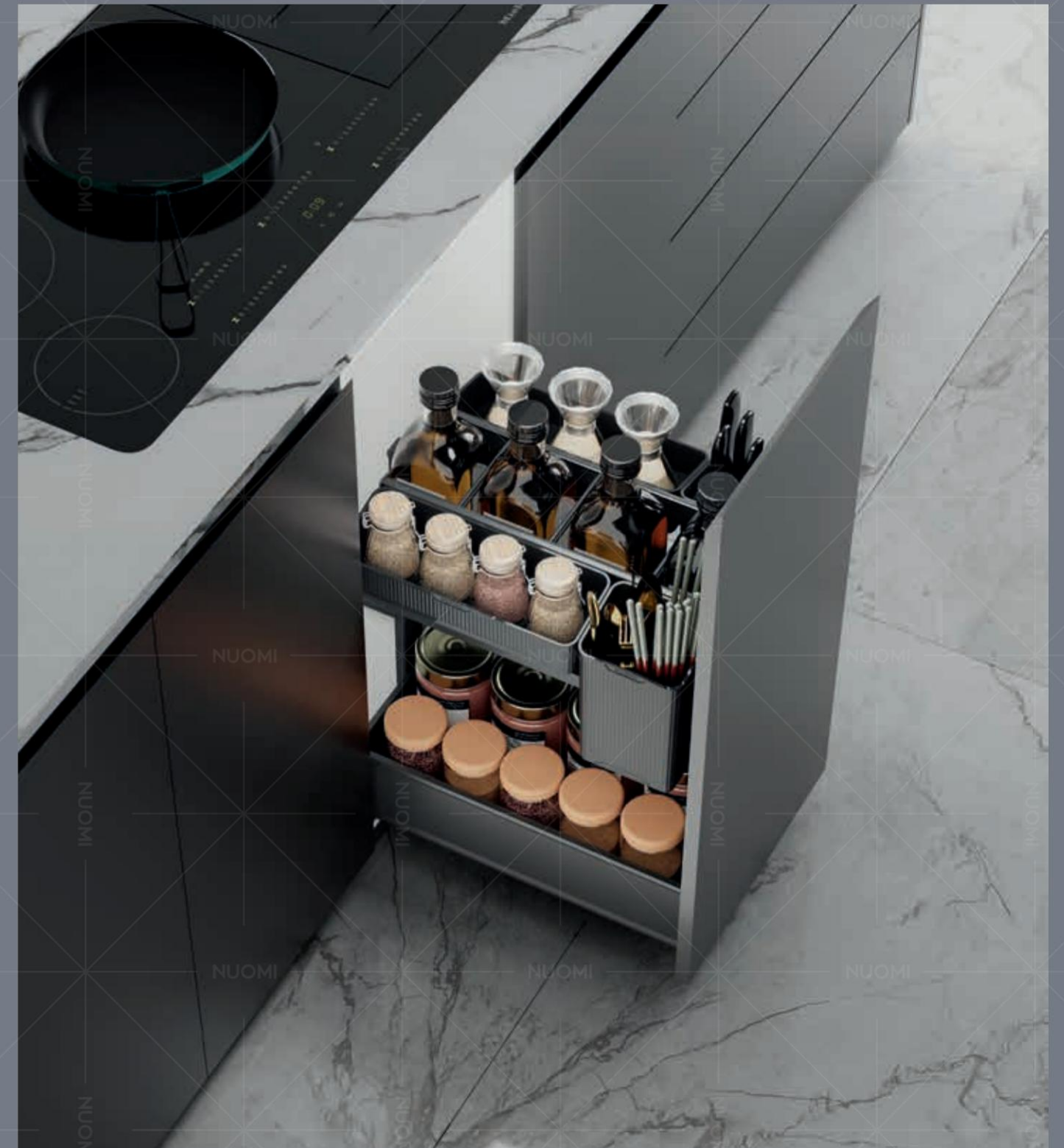



专利号PATENT:
ZL202330414285.3

PULL-OUT SEASONING BASKET 兰博调味篮



| 型号 Item No. | 适用柜宽 (T) Cabinet Width | 宽度 x 深度 x 高度 Width x Depth x Height | 材质 Material | 表面 Surface | 工艺 Process |
|----------------|---------------------------|--|------------------|---------------------|---------------|
| 3234501 | 450mm | 414x480x543mm | 碳钢 /Carbon steel | 太郎灰 /Highclass grey | 喷镀 /Spraying |
| 3234001 | 400mm | 364x480x543mm | 碳钢 /Carbon steel | 太郎灰 /Highclass grey | 喷镀 /Spraying |

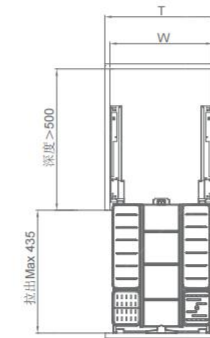



专利号PATENT:
ZL202330414285.3

PULL-OUT SEASONING BASKET 兰博调味篮



HURMAR
标配德国赫马同步阻尼导轨

| 型号 Item No. | 适用柜宽 (T) Cabinet Width | 宽度 x 深度 x 高度 Width x Depth x Height | 材质 Material | 表面 Surface | 工艺 Process |
|----------------|---------------------------|--|------------------|---------------------|---------------|
| 3233501 | 350mm | 314x480x543mm | 碳钢 /Carbon steel | 太郎灰 /Highclass grey | 喷镀 /Spraying |
| 3233001 | 300mm | 264x480x543mm | 碳钢 /Carbon steel | 太郎灰 /Highclass grey | 喷镀 /Spraying |

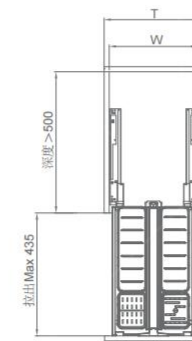



BASE CABINET MINI PANTRY ROLL-OUT 兰博地柜联动拉篮



| 支架型号 Frame Item No. | 篮体型号 Basket Item No. | 适用柜宽 (T) Cabinet Width | 宽度 x 深度 x 高度 Width x Depth x Height | 表面处理 Surface Treatment |
|------------------------|-------------------------|---------------------------|--|-----------------------------|
| 2020007B | 2020207 | 450mm | 405x500x(600 以上 above)mm | 氟碳喷涂 / Fluorocarbon coating |
| 2020008B | 2020208 | 600mm | 555x500x(600 以上 above)mm | 氟碳喷涂 / Fluorocarbon coating |

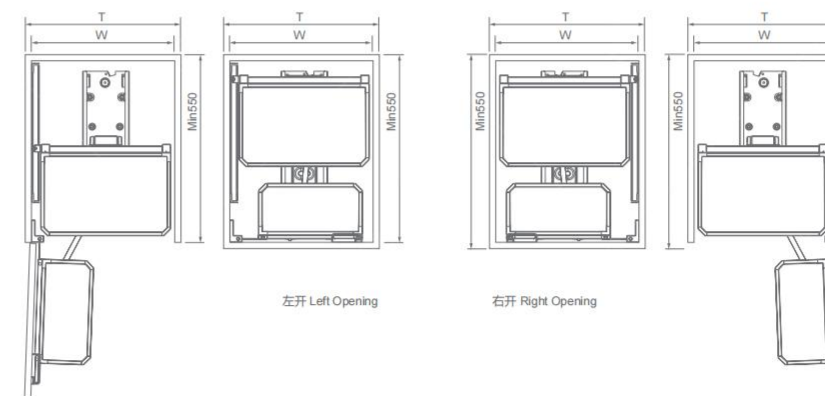



SIDE BASKET ATTACHED DOOR UNDER SINK 兰博柜门联动拉篮



| 型号 Item No. | 适用柜宽 (T) Cabinet Width | 宽度 x 深度 x 高度 Width x Depth x Height | 表面处理 Surface Treatment |
|----------------|---------------------------|--|---------------------------|
| 3234503 | 450mm | 382x176x530mm | 氟碳喷涂/Fluorocarbon coating |
| 3236003 | 600mm | 555x176x530mm | 氟碳喷涂/Fluorocarbon coating |

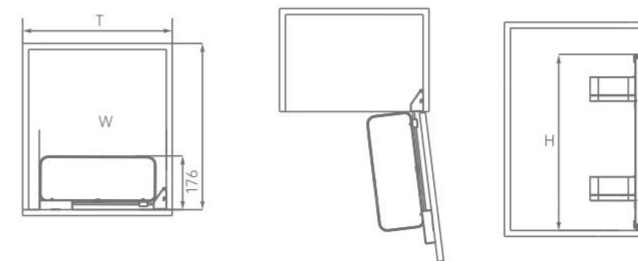

AMETHYST

紫水晶系列





FUNCTION 功能

The storage can be divided according to cooking habits. The multifunctional storage can be changed flexibly based on personal habit. Easy to store, fetch and clean, ensure health. Neat kitchen storage, clear at a glance, convenient to fetch.

根据烹饪习惯，合理规划储物空间。多个功能收纳区，可按个人习惯，灵活变动储物空间。活动碗碟架，取放自如，更易清洁、保障卫生。厨房收纳整齐、一目了然、存放方便。

QUALITY 品质

Basket is made of high-quality aluminium alloy and tempered glass. Slide adopts Germany technology and passed through European standard SGS80000 cycles test, much longer service life.

篮体由太空合金与钢化玻璃组合而成，超强耐腐蚀力，保证经久耐用；导轨通过欧标 SGS80000 次运动测试。

DESIGN 设计

Standard with German soft-close slide, works smoothly and steady, silent and auto-close; Easily mounted with cabinet door, convenient for installation; Bottom adopts double layer structure of stainless steel panel and 5mm PVC board, which is national patent design, strengthens the load-bearing.

标配德国阻尼导轨，开合顺滑流畅，静音自动复位；拉篮采用快装门板设计，安装简易、方便；底板采用专利带支撑板双层结构，不锈钢板结合 5mm 厚的 PVC 底板，承载力加强。

STORAGE 储物

It is recommended to store different kinds of kitchenware, cooker, tableware, condiment according to different storage space.

建议根据不同区域储存各类厨房器皿、炊具、餐具、调味品等。

LOADING CAPACITY 承重

Germany Brand HURMAR soft-close synchronous slide, Max loading: 30KG

德国品牌赫马尼缓冲同步导轨，可最大承重 30KG。

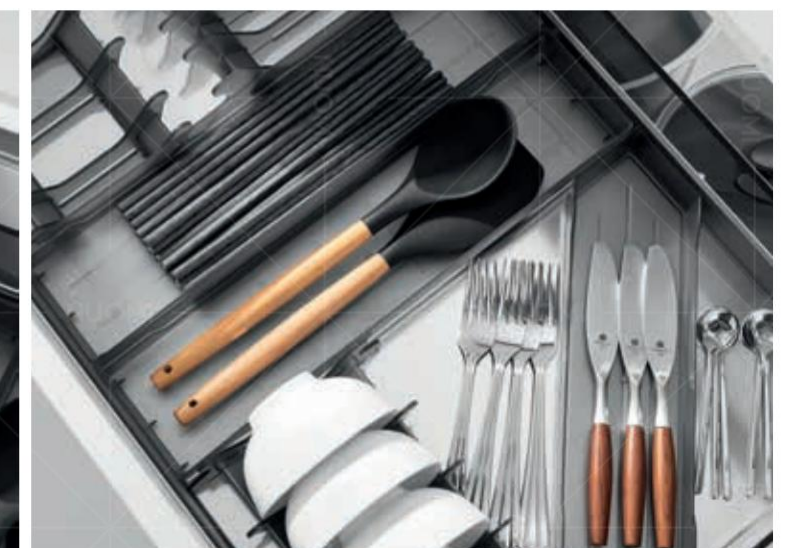
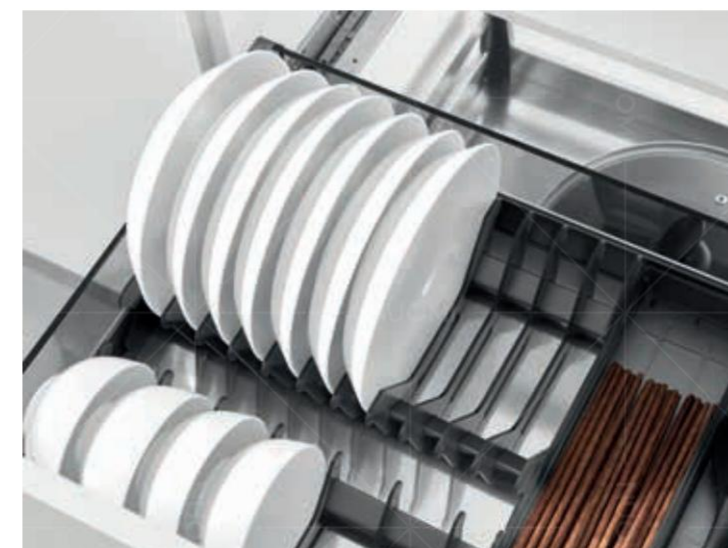

TALL CABINET SYSTEM

高柜系统

The unique linked design allows all the baskets to be pulled out at the same time when the door is opened, making it convenient for storing items. The silent design ensures the product remains steady and smooth during the opening and closing process. The double rail design improves upon the previous single rail model, enhancing the product's load-bearing capacity and ensuring smooth and steady movement when pulled out.

独特的联动设计，在开门的同时带出全部篮子，方便存放物品。静音设计，使产品在开合过程中，始终保持平稳、顺畅的效果。双导轨设计，一改以往单导轨模式，强化产品的承载能力，并使拉出保持平稳。





专利号PATENT:
 ZL201720238990.1
 ZL201720239440.1
 ZL201720238495.0

AIRCRAFT CARRIER CABIN 紫水晶航母台



| 支架型号 Frame Item No. | 篮体型号 Basket Item No. | 适用柜宽 (T) Cabinet Width | 宽度 x 深度 x 高度 Width x Depth x Height | 描述 Description |
|------------------------|-------------------------|---------------------------|--|-------------------|
| 2030002B | 2030072A | 450mm | (404-424)x500x1780mm | 5层/Tiers |
| 2030002B | 2030074A | 600mm | (554-574)x500x1780mm | 5层/Tiers |

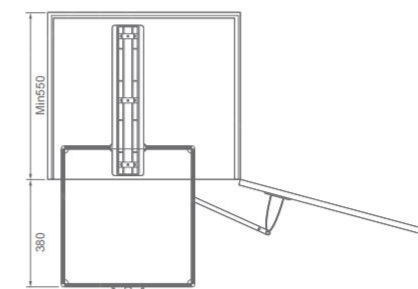
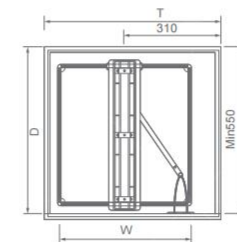

建议门板使用 165°铰链
 Suggesting cabinet door being mounted with 165° hinge



专利号PATENT:
ZL201420231675.2
ZL201420231673.3

PANTRY ROLL-OUT 紫水晶大怪物



| 支架型号 Frame Item No. | 篮体型号 Basket Item No. | 适用柜宽 (T) Cabinet Width | 宽度 x 深度 x 高度 Width x Depth x Height | 描述 Description |
|------------------------|-------------------------|---------------------------|--|-------------------|
| 2020002B | 2020072A | 450mm | 405x500x(1430 以上 above)mm | 5层/Tiers |
| 2020003B | 2020073A | 450mm | 405x500x(1780 以上 above)mm | 6层/Tiers |
| 2020005B | 2020075A | 600mm | 555x500x(1430 以上 above)mm | 5层/Tiers |
| 2020006B | 2020076A | 600mm | 555x500x(1780 以上 above)mm | 6层/Tiers |

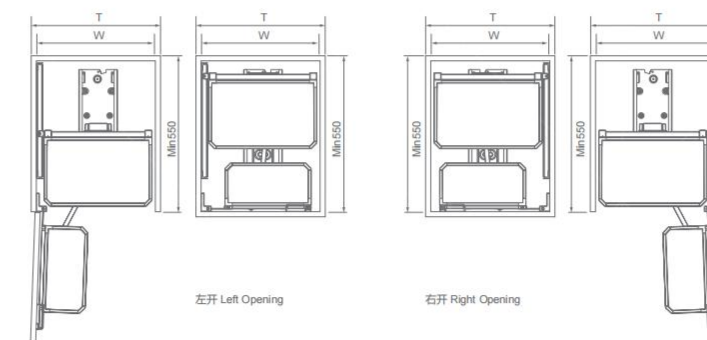



REVOLVING TALL UNIT 紫水晶阻尼旋转高身拉篮



| 支架型号 (180°旋转) Frame Item No.(180°Revolving) | 篮体型号 Basket Item No. | 导轨型号 Slide Item No. | 适用柜宽 (T) Cabinet Width | 宽度 x 深度 x 高度 Width x Depth x Height | 描述 Description |
|--|-------------------------|------------------------|---------------------------|--|-------------------|
| 2010002B | 2010072A | 2010007B | 300mm | 250x460x(1430-1730)mm | 5层/Tiers |
| 2010003B | 2010073A | 2010007B | 300mm | 250x460x(1780-2080)mm | 6层/Tiers |
| 2010002B | 2010075A | 2010008B | 400mm | 350x460x(1430-1730)mm | 5层/Tiers |
| 2010003B | 2010076A | 2010008B | 400mm | 350x460x(1780-2080)mm | 6层/Tiers |

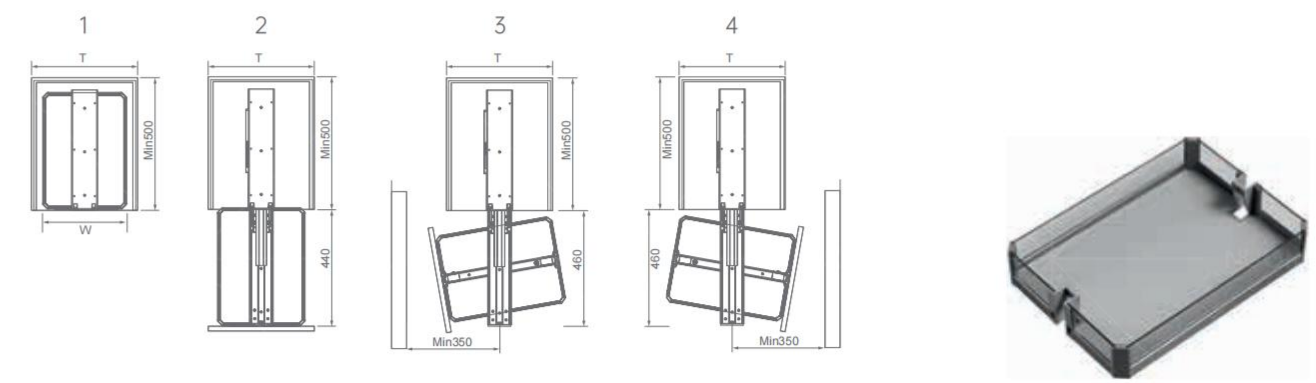

180°旋转支架实现状态 /180° Revolving Tall Unit : 1、2、3、4

AMETHYST

CORNER UNITS

转角系统 - 紫水晶小怪物

Magic corner, make the best use of corner space, easily pull out the inner items from corner.

转角小怪物，充分利用厨房转角空间，实现所有物品拉出柜体，即使面对最里面的物件，也可轻松存取。





专利号PATENT:
ZL201921217012.4

SOFT-CLOSE MAGIC CORNER 紫水晶小怪物



| 支架型号 Frame Item No. | 篮体型号 Basket Item No. | 适用柜宽 (T) Cabinet Width | 规格 (宽 x 深 x 高) Width x Depth x Height | 描述 Description |
|------------------------|-------------------------|---------------------------|--|-------------------|
| 1010001B | 1010070A | 900-1000mm | (860-960)x530x520mm | 左开 /Left open |
| 1010002B | 1010070A | 900-1000mm | (860-960)x530x520mm | 右开 /Right open |

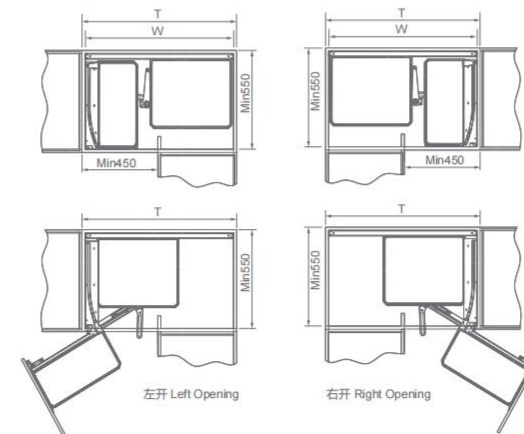

AMETHYST

BASE CABINET SYSTEM

地柜系统 - 紫水晶炉头篮

To be simple and to see the simple sides of life, the beauty and storage functions are all important, so that the dream kitchen can be closer to your life.

去繁就简，窥见生活的简练一面，美观、储物功能一样不少，让梦想厨房更贴近您的生活。





AMETHYST





专利号PATENT:
ZL201520604584.3

MULTIFUNCTIONAL PULL-OUT BASKET 紫水晶三边碗碟篮

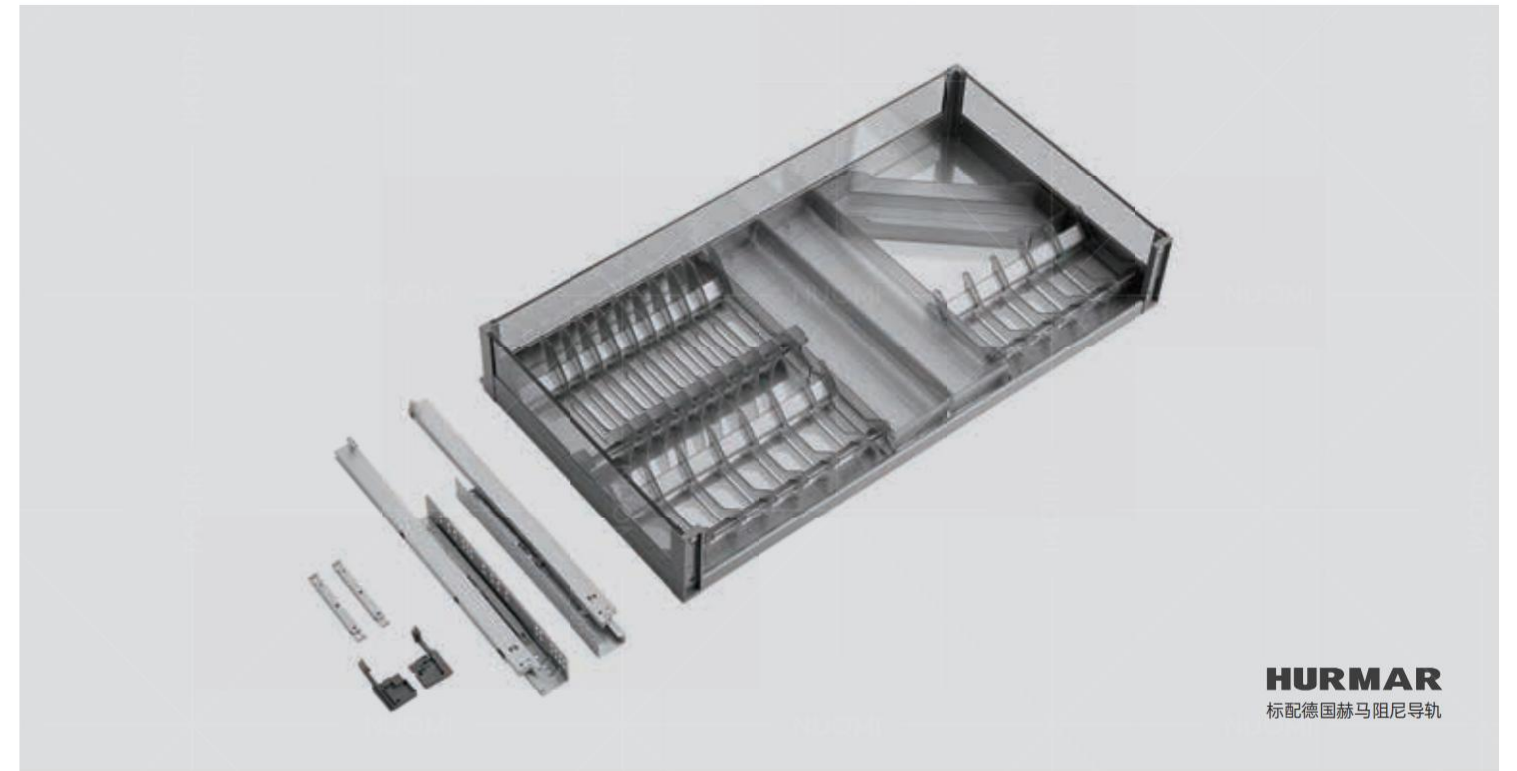

HURMAR
标配德国赫马阻尼导轨

| 型号 Item No. | 适用柜宽 (T) Cabinet Width | 宽度 x 深度 x 高度 Width x Depth x Height | 材质 Material | 表面 Surface | 工艺 Process |
|----------------|---------------------------|--|-------------------------------|---------------------|--|
| 3076002 | 600mm | 564x455x160mm | 太空合金 + 钢化玻璃 /Aluminium +glass | 太郎灰 /Highclass grey | 水性氟碳喷涂 /Waterborne fluorocarbon spraying |
| 3077002 | 700mm | 664x455x160mm | 太空合金 + 钢化玻璃 /Aluminium +glass | 太郎灰 /Highclass grey | 水性氟碳喷涂 /Waterborne fluorocarbon spraying |
| 3077502 | 750mm | 714x455x160mm | 太空合金 + 钢化玻璃 /Aluminium +glass | 太郎灰 /Highclass grey | 水性氟碳喷涂 /Waterborne fluorocarbon spraying |
| 3078002 | 800mm | 764x455x160mm | 太空合金 + 钢化玻璃 /Aluminium +glass | 太郎灰 /Highclass grey | 水性氟碳喷涂 /Waterborne fluorocarbon spraying |
| 3079002 | 900mm | 864x455x160mm | 太空合金 + 钢化玻璃 /Aluminium +glass | 太郎灰 /Highclass grey | 水性氟碳喷涂 /Waterborne fluorocarbon spraying |

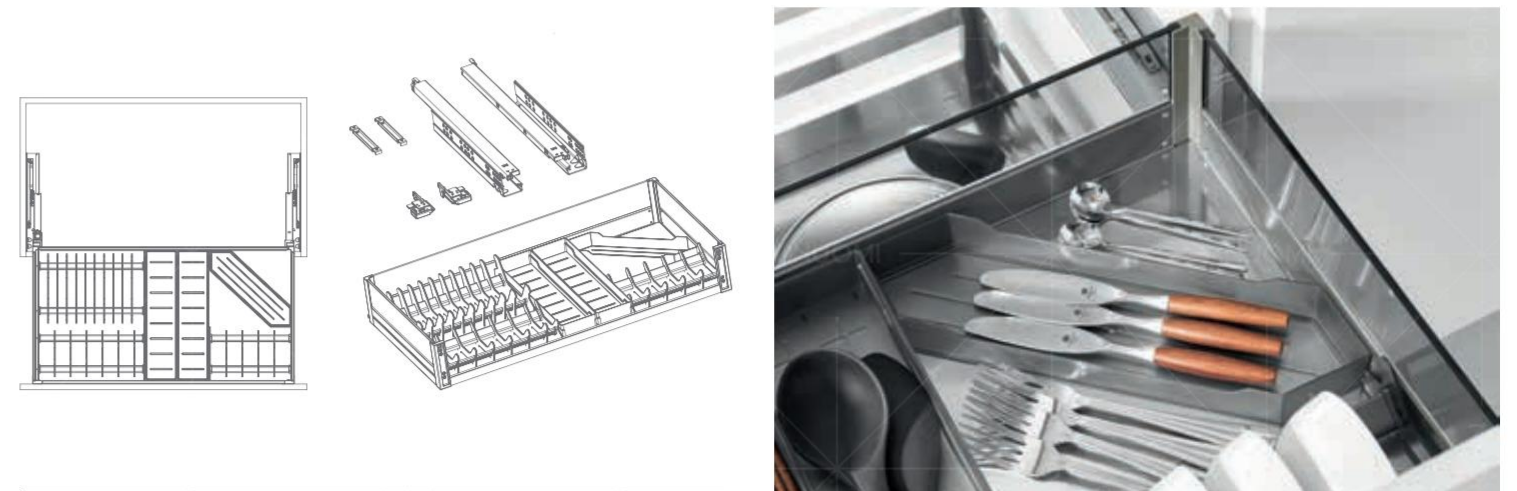



专利号PATENT:
 ZL201520604584.3
 ZL201930210789.7
 ZL201920618540.4
 ZL201920618504.8

PULL-OUT BASKET 紫水晶炉头平篮



| 型号 Item No. | 适用柜宽 (T) Cabinet Width | 宽度 x 深度 x 高度 Width x Depth x Height | 材质 Material | 表面 Surface | 工艺 Process |
|----------------|---------------------------|--|-------------------------------|---------------------|--|
| 3076001 | 600mm | 564x455x160mm | 太空合金 + 钢化玻璃 /Aluminium +glass | 太郎灰 /Highclass grey | 水性氟碳喷涂 /Waterborne fluorocarbon spraying |
| 3077001 | 700mm | 664x455x160mm | 太空合金 + 钢化玻璃 /Aluminium +glass | 太郎灰 /Highclass grey | 水性氟碳喷涂 /Waterborne fluorocarbon spraying |
| 3077501 | 750mm | 714x455x160mm | 太空合金 + 钢化玻璃 /Aluminium +glass | 太郎灰 /Highclass grey | 水性氟碳喷涂 /Waterborne fluorocarbon spraying |
| 3078001 | 800mm | 764x455x160mm | 太空合金 + 钢化玻璃 /Aluminium +glass | 太郎灰 /Highclass grey | 水性氟碳喷涂 /Waterborne fluorocarbon spraying |
| 3079001 | 900mm | 864x455x160mm | 太空合金 + 钢化玻璃 /Aluminium +glass | 太郎灰 /Highclass grey | 水性氟碳喷涂 /Waterborne fluorocarbon spraying |

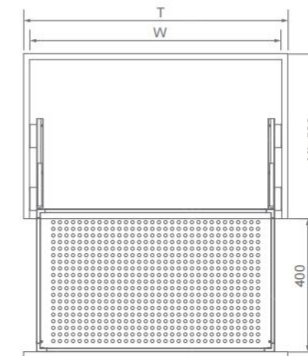

AMETHYST

PULL-OUT BASKET FOR SEASONING

地柜系统

Designed for modern fashion kitchen, small space, large function, planning your space storage, from top to bottom, orderly to create a new high-quality lifestyle.

专为现代时尚厨房设计，小空间，大功能，规划您的空间储存，自上而下，有条不紊，开启全新高品质生活。





KITCHEN

FUNCTIONAL HARDWARE





PULL-OUT BASKET FOR SEASONING 紫水晶调味篮



| 型号 Item No. | 适用柜宽 (T) Cabinet Width | 宽度 x 深度 x 高度 Width x Depth x Height | 材质 Material | 表面 Surface | 工艺 Process |
|----------------|---------------------------|--|---------------------------------|----------------------|---|
| 3074501 | 450mm | 414x450x490mm | 太空合金 + 钢化玻璃 / Aluminium + glass | 太郎灰 / Highclass grey | 水性氟碳喷涂 / Waterborne fluorocarbon spraying |

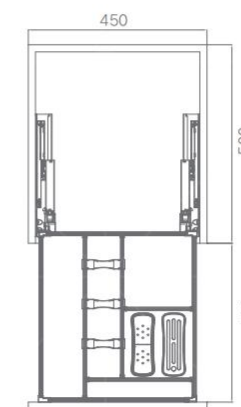

PULL-OUT BASKET FOR SEASONING 紫水晶调味篮



PULL-OUT BASKET FOR SEASONING 紫水晶调味篮



| 型号 Item No. | 适用柜宽 (T) Cabinet Width | 宽度 x 深度 x 高度 Width x Depth x Height | 材质 Material | 表面 Surface | 工艺 Process |
|----------------|---------------------------|--|---------------------------------|----------------------|---|
| 3074001 | 400mm | 364x450x490mm | 太空合金 + 钢化玻璃 / Aluminium + glass | 太郎灰 / Highclass grey | 水性氟碳喷涂 / Waterborne fluorocarbon spraying |

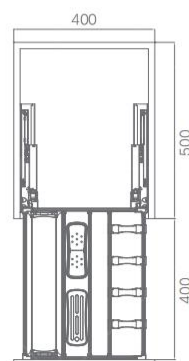

| 型号 Item No. | 适用柜宽 (T) Cabinet width | 宽度 x 深度 x 高度 Width x Depth x Height | 材质 Material | 表面 Surface | 工艺 Process |
|----------------|---------------------------|--|---------------------------------|----------------------|---|
| 3074002 | 400mm | 364x450x490mm | 太空合金 + 钢化玻璃 / Aluminium + glass | 太郎灰 / Highclass grey | 水性氟碳喷涂 / Waterborne fluorocarbon spraying |

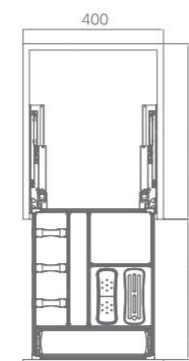



| 型号 Item No. | 适用柜宽 (T) Cabinet Width | 宽度 x 深度 x 高度 Width x Depth x Height | 材质 Material | 表面 Surface | 工艺 Process |
|----------------|---------------------------|--|---------------------------------|----------------------|---|
| 3073501 | 350mm | 314x450x490mm | 太空合金 + 钢化玻璃 / Aluminium + glass | 太郎灰 / Highclass grey | 水性氟碳喷涂 / Waterborne fluorocarbon spraying |

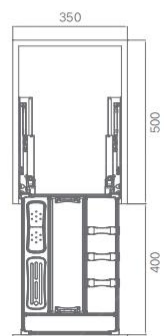

| 型号 Item No. | 适用柜宽 (T) Cabinet Width | 宽度 x 深度 x 高度 Width x Depth x Height | 材质 Material | 表面 Surface | 工艺 Process |
|----------------|---------------------------|--|---------------------------------|----------------------|---|
| 3073001 | 300mm | 264x450x490mm | 太空合金 + 钢化玻璃 / Aluminium + glass | 太郎灰 / Highclass grey | 水性氟碳喷涂 / Waterborne fluorocarbon spraying |

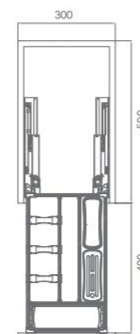

PULL-OUT BASKET FOR SEASONING 紫水晶窄边篮



| 型号 Item No. | 适用柜宽 (T) Cabinet Width | 宽度 x 深度 x 高度 Width x Depth x Height | 材质 Material | 表面 Surface | 工艺 Process |
|----------------|---------------------------|--|---------------------------------|----------------------|---|
| 3072001 | 200mm | 164x450x490mm | 太空合金 + 钢化玻璃 / Aluminium + glass | 太郎灰 / Highclass grey | 水性氟碳喷涂 / Waterborne fluorocarbon spraying |

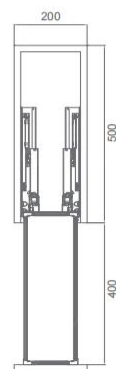

SIDE-AMOUNTED BASKET UNDER SINK 紫水晶侧装水槽篮



| 型号 Item No. | 适用柜宽 (T) Cabinet width | 宽度 x 深度 x 高度 Width x Depth x Height | 材质 Material | 表面 Surface | 工艺 Process |
|----------------|---------------------------|--|---------------------------------|----------------------|---|
| 3072004A | -- | 215x460x450mm | 太空合金 + 钢化玻璃 / Aluminium + glass | 太郎灰 / Highclass grey | 水性氟碳喷涂 / Waterborne fluorocarbon spraying |

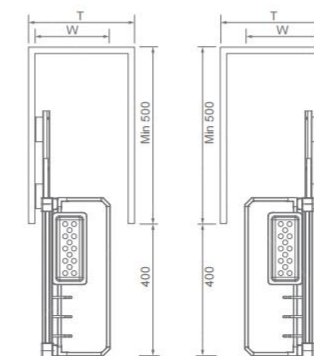

左开 Left Opening 右开 Right Opening





专利号PATENT:
ZL201420231673.3

BASE CABINET MINI PANTRY ROLL-OUT 紫水晶地柜联动篮



| 支架型号 Frame Item No. | 篮体型号 Basket Item No. | 适用柜宽 (T) Cabinet Width | 宽度 x 深度 x 高度 Width x Depth x Height | 描述 Description |
|------------------------|-------------------------|---------------------------|--|----------------------------------|
| 2020007B | 2020077A | 450mm | 405x500x(600 以上 above)mm | 左右共用 /Universal for left & right |
| 2020008B | 2020078A | 600mm | 555x500x(600 以上 above)mm | 左右共用 /Universal for left & right |

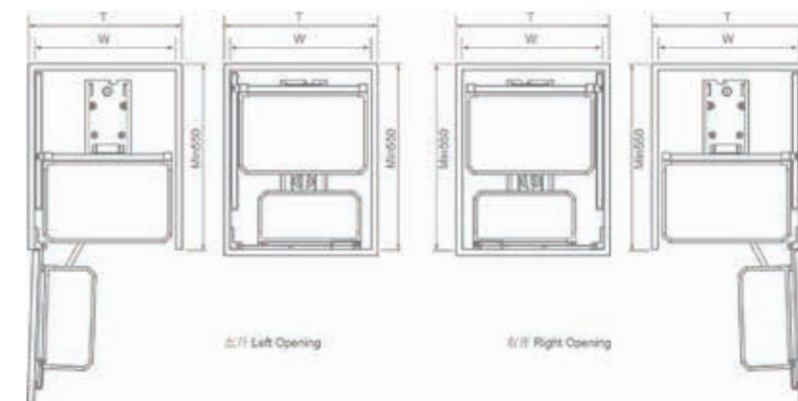

AMETHYST

WALL CUPBOARD SYSTEM

吊柜系统 - 紫水晶升降机

Liftable design, make the best use of higher space. Humanized design, adjust pull and resilience force according to loading weight, make the usage more safe and comfortable.

可升降设计，让吊柜空间利用变得平易近人。人性化设计，可根据储物重量调节下拉力和或弹力，让上下取物更安全。





专利号PATENT:
ZL202430157432.8
ZL202420585511.3

DOUBLE-LAYER LIFTER 紫水晶双层空降机



| 型号 Item No. | 适用柜宽 (T) Cabinet Width | 宽度 x 深度 x 高度 Width x Depth x Height | 材质 Material | 表面 Surface | 工艺 Process |
|----------------|---------------------------|--|-------------------------------|---------------------|--|
| 4076001A | 600mm | 564x275x550mm | 太空合金 + 钢化玻璃 /Aluminium +glass | 太郎灰 /Highclass grey | 水性氟碳喷涂 /Waterborne fluorocarbon spraying |
| 4077001A | 700mm | 664x275x550mm | 太空合金 + 钢化玻璃 /Aluminium +glass | 太郎灰 /Highclass grey | 水性氟碳喷涂 /Waterborne fluorocarbon spraying |
| 4078001A | 800mm | 764x275x550mm | 太空合金 + 钢化玻璃 /Aluminium +glass | 太郎灰 /Highclass grey | 水性氟碳喷涂 /Waterborne fluorocarbon spraying |
| 4079001A | 900mm | 864x275x550mm | 太空合金 + 钢化玻璃 /Aluminium +glass | 太郎灰 /Highclass grey | 水性氟碳喷涂 /Waterborne fluorocarbon spraying |

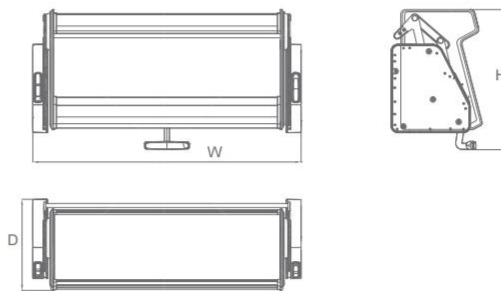

ENCANTO

TERRAS

特拉斯系列

The combination of elegance and practicality seeks a balance between function and aesthetics. The elegant, chic and concise modeling embodies an angular attitude of life, high-quality products and intimate design can have comfortable enjoyment.

高雅与实用的结合，在功能和美学之间寻求一种平衡，精巧别致的简洁造型体现了有棱有角的生活态度，优质的产品，贴心的设计，舒适尽享。





FUNCTION 功能

The storage can be divided according to cooking habits. The multifunctional storage can be changed flexibly based on personal habit. Easy to store, fetch and clean, ensure health. Neat kitchen storage, clear at a glance, convenient to fetch.

根据烹饪习惯，合理规划储物空间。多个功能收纳区，可按个人习惯，灵活变动储物空间。活动碗碟架，取放自如，更易清洁、保障卫生。厨房收纳整齐、一目了然、存放方便。

QUALITY 品质

Basket is made of good quality stainless steel, which is pioneering wire drawing technology for the surface treatment, excellent texture, strongest corrosion resistant ability. Slide passes through European standard SGS80000 cycles test.

整个篮体优选优质不锈钢，表面经德国先进拉丝技术处理，质感卓越，抗锈能力强；导轨通过欧标 SGS80000 次运动测试。

DESIGN 设计

Standard with NUOMI soft-close slide, works smoothly and steady, silent and auto-close; Easily amounted with cabinet door, convenient for installation; Bottom adopts double layer structure of stainless steel panel and 5mm PVC board, which is national patent design, strengthens the load-bearing.

标配诺米阻尼导轨，开合顺滑流畅，静音自动复位；拉篮采用快装门板设计，安装简易、方便；底板采用专利带支撑板双层结构，不锈钢板结合 5mm 厚的 PVC 底板，承载力加强。

STORAGE 储物

It is recommended to store different kinds of kitchenware, cooker, tableware, condiment according to different storage space.

建议根据不同区域储存各类厨房器皿、炊具、餐具、调味品等。

LOADING CAPACITY 承重

NUOMI soft-close slide, Max loading: 30KG

诺米阻尼导轨，可最大承重 30KG。



BASE CABINET SYSTEM

地柜系统 - 特拉斯炉头篮

The combination of elegance and practicality seeks a balance between function and aesthetics. The elegant, chic and concise modeling embodies an angular attitude of life, high-quality products and intimate design can have comfortable enjoyment.

高雅与实用的结合，在功能和美学之间寻求一种平衡，精巧别致的简洁造型体现了有棱有角的生活态度，优质的产品，贴心的设计，舒适尽享。





专利号PATENT:
 ZL201420811953.1
 ZL201420811944.2
 ZL202030101995.7

MULTIFUNCTIONAL PULL-OUT BASKET 特拉斯炉头碗碟篮

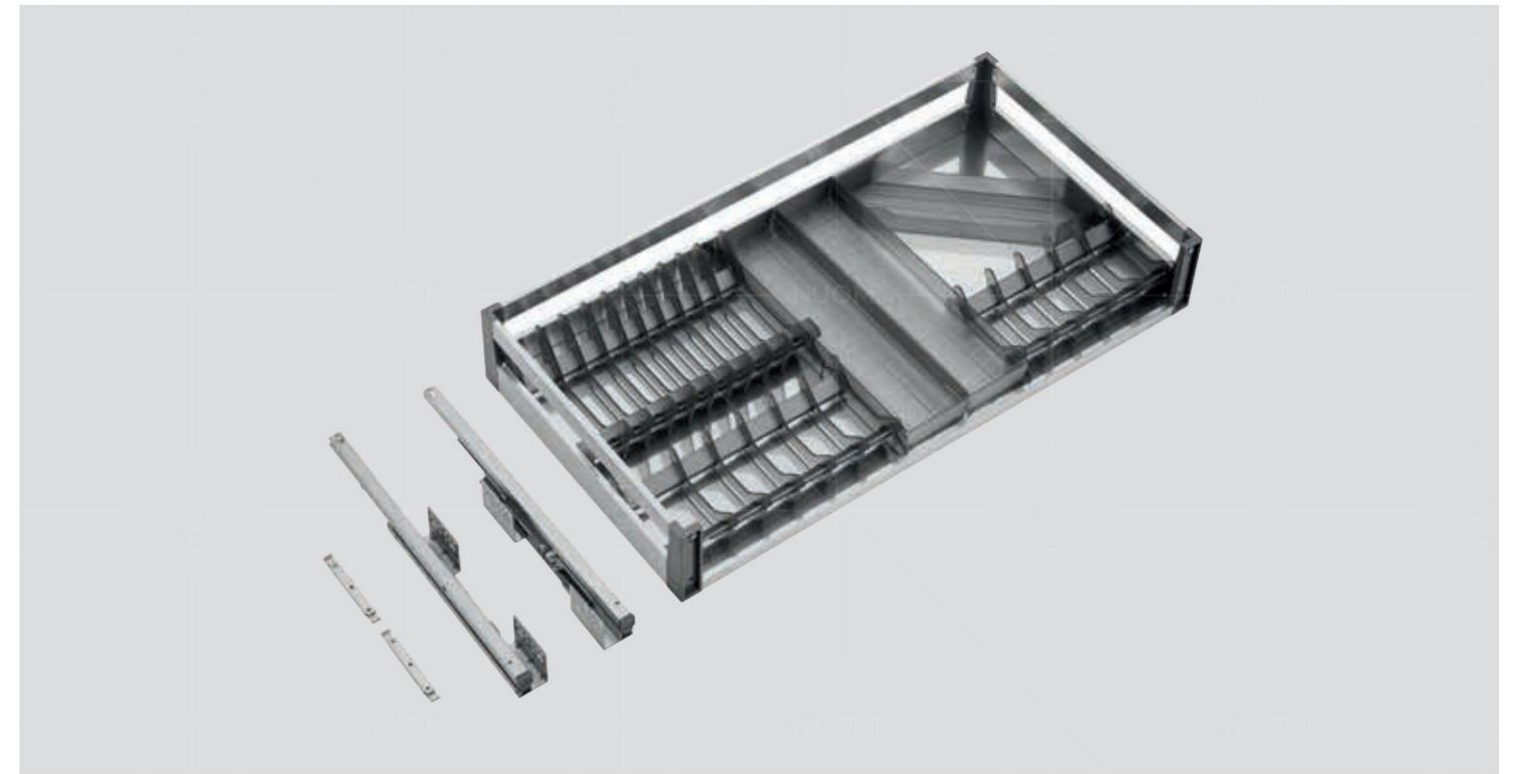

| 型号 Item No. | 适用柜宽 (T) Cabinet Width | 宽度 x 深度 x 高度 Width x Depth x Height | 材质 Material | 表面 Surface | 工艺 Process |
|----------------|---------------------------|--|----------------|------------------|------------------|
| 3016002 | 600mm | 564x450x170mm | 不锈钢 /SUS201 | 拉丝 /Wire drawing | 拉丝 /Wire drawing |
| 3017002 | 700mm | 664x450x170mm | 不锈钢 /SUS201 | 拉丝 /Wire drawing | 拉丝 /Wire drawing |
| 3017202 | 720mm | 684x450x170mm | 不锈钢 /SUS201 | 拉丝 /Wire drawing | 拉丝 /Wire drawing |
| 3017502 | 750mm | 714x450x170mm | 不锈钢 /SUS201 | 拉丝 /Wire drawing | 拉丝 /Wire drawing |
| 3018002 | 800mm | 764x450x170mm | 不锈钢 /SUS201 | 拉丝 /Wire drawing | 拉丝 /Wire drawing |
| 3019002 | 900mm | 864x450x170mm | 不锈钢 /SUS201 | 拉丝 /Wire drawing | 拉丝 /Wire drawing |

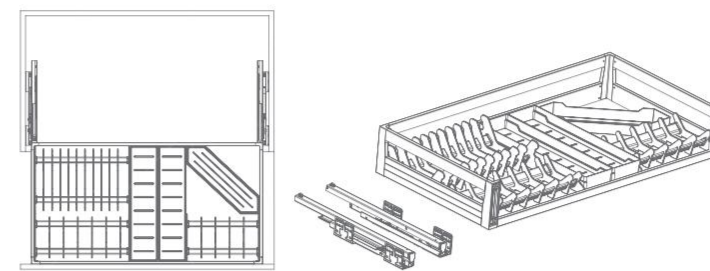



专利号PATENT:
ZL201420811953.1
ZL201420811944.2

PULL-OUT BASKET 特拉斯炉头平篮



| 型号 Item No. | 适用柜宽 (T) Cabinet Width | 宽度 x 深度 x 高度 Width x Depth x Height | 材质 Material | 表面 Surface | 工艺 Process |
|----------------|---------------------------|--|----------------|------------------|------------------|
| 3016001 | 600mm | 564x450x170mm | 不锈钢 /SUS201 | 拉丝 /Wire drawing | 拉丝 /Wire drawing |
| 3017001 | 700mm | 664x450x170mm | 不锈钢 /SUS201 | 拉丝 /Wire drawing | 拉丝 /Wire drawing |
| 3017201 | 720mm | 684x450x170mm | 不锈钢 /SUS201 | 拉丝 /Wire drawing | 拉丝 /Wire drawing |
| 3017501 | 750mm | 714x450x170mm | 不锈钢 /SUS201 | 拉丝 /Wire drawing | 拉丝 /Wire drawing |
| 3018001 | 800mm | 764x450x170mm | 不锈钢 /SUS201 | 拉丝 /Wire drawing | 拉丝 /Wire drawing |
| 3019001 | 900mm | 864x450x170mm | 不锈钢 /SUS201 | 拉丝 /Wire drawing | 拉丝 /Wire drawing |

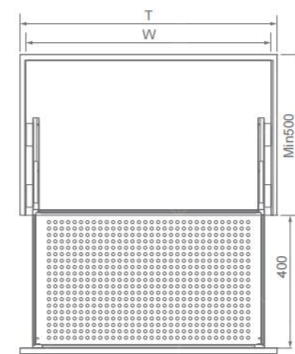

PULL-OUT BASKET FOR SEASONING

地柜系统

Rich functions make kitchen life more elegant. Clean and efficient storage function, let you know all the items at a glance, easy and efficient meal preparation. Experience the highest comfort of life.

丰富的功能让厨房生活更优雅。整洁高效的收纳功能，让您对所有物品一目了然，轻松高效地备餐。体验生活的最高舒适状态。





PULL-OUT BASKET FOR SEASONING 特拉斯调味篮



| 型号 Item No. | 适用柜宽 (T) Cabinet Width | 宽度 x 深度 x 高度 Width x Depth x Height | 材质 Material | 表面 Surface | 工艺 Process |
|----------------|---------------------------|--|----------------|------------------|------------------|
| 3014501 | 450mm | 400x450x490mm | 不锈钢 /SUS201 | 拉丝 /Wire drawing | 拉丝 /Wire drawing |

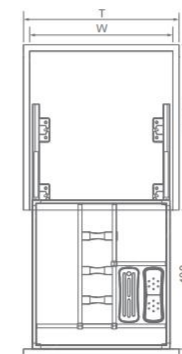



| 型号 Item No. | 适用柜宽 (T) Cabinet Width | 宽度 x 深度 x 高度 Width x Depth x Height | 材质 Material | 表面 Surface | 工艺 Process |
|----------------|---------------------------|--|----------------|-----------------|-----------------|
| 3014001 | 400mm | 350x450x490mm | 不锈钢/SUS201 | 拉丝/Wire drawing | 拉丝/Wire drawing |

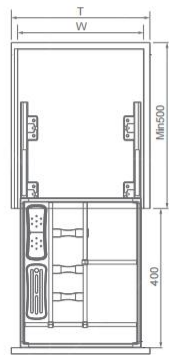

| 型号 Item No. | 适用柜宽 (T) Cabinet Width | 宽度 x 深度 x 高度 Width x Depth x Height | 材质 Material | 表面 Surface | 工艺 Process |
|----------------|---------------------------|--|----------------|-----------------|-----------------|
| 3014002 | 400mm | 350x450x490mm | 不锈钢/SUS201 | 拉丝/Wire drawing | 拉丝/Wire drawing |

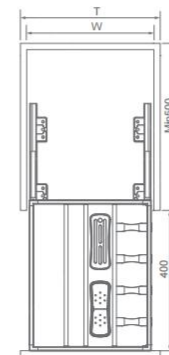



| 型号 Item No. | 适用柜宽 (T) Cabinet Width | 宽度 x 深度 x 高度 Width x Depth x Height | 材质 Material | 表面 Surface | 工艺 Process |
|----------------|---------------------------|--|----------------|------------------|------------------|
| 3013501 | 350mm | 300x450x490mm | 不锈钢 /SUS201 | 拉丝 /Wire drawing | 拉丝 /Wire drawing |

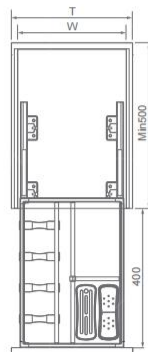

| 型号 Item No. | 适用柜宽 (T) Cabinet Width | 宽度 x 深度 x 高度 Width x Depth x Height | 材质 Material | 表面 Surface | 工艺 Process |
|----------------|---------------------------|--|----------------|------------------|------------------|
| 3013002 | 300mm | 250x450x490mm | 不锈钢 /SUS201 | 拉丝 /Wire drawing | 拉丝 /Wire drawing |

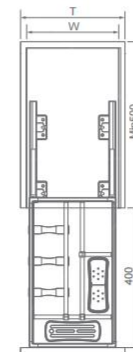

NARROW PULL-OUT BASKET 特拉斯窄边篮



| 型号 Item No. | 适用柜宽 (T) Cabinet Width | 宽度 x 深度 x 高度 Width x Depth x Height | 材质 Material | 表面 Surface | 工艺 Process |
|----------------|---------------------------|--|----------------|-----------------|-----------------|
| 3012001 | 200mm | 155x450x490mm | 不锈钢/SUS201 | 拉丝/Wire drawing | 拉丝/Wire drawing |

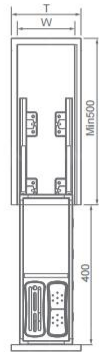

NARROW PULL-OUT BASKET 特拉斯窄边篮



| 型号 Item No. | 适用柜宽 (T) Cabinet Width | 宽度 x 深度 x 高度 Width x Depth x Height | 材质 Material | 表面 Surface | 工艺 Process |
|----------------|---------------------------|--|----------------|-----------------|-----------------|
| 3011501 | 150mm | 105x450x490mm | 不锈钢/SUS201 | 拉丝/Wire drawing | 拉丝/Wire drawing |

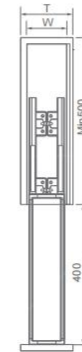

CHAMPAGNE ROSE

香槟玫瑰系列

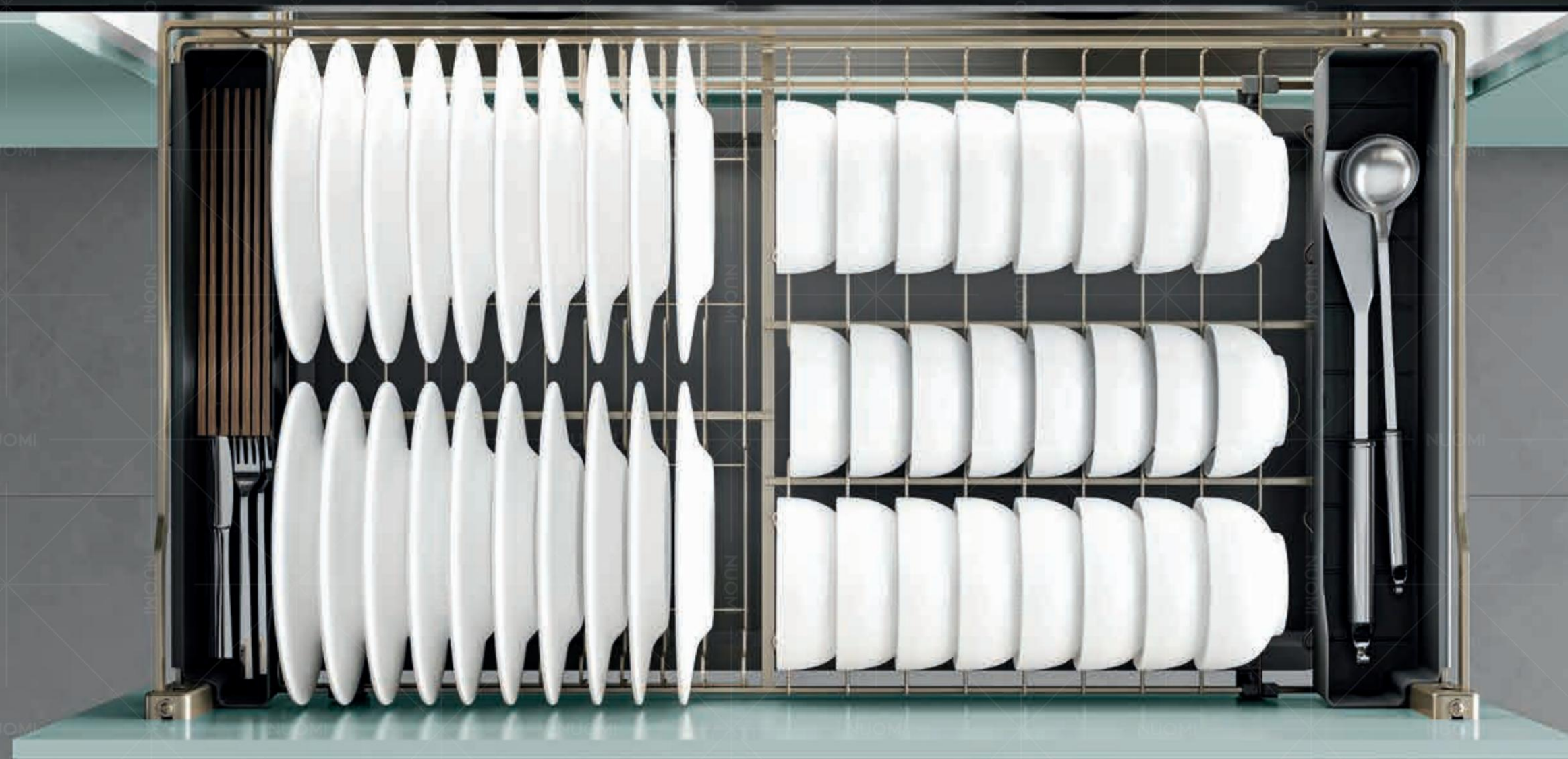

诺米「香槟玫瑰」系列橱柜拉篮
工艺颜值再升级

线框结构重组有序区隔餐具收纳
高端选材铸造耐用品质
从局部到整体，灵动演绎厨房收纳美学

Wireframe structure reorganization and orderly partition tableware storage
High-end material casting durable quality
From part to whole, smart interpretation of kitchen storage aesthetics

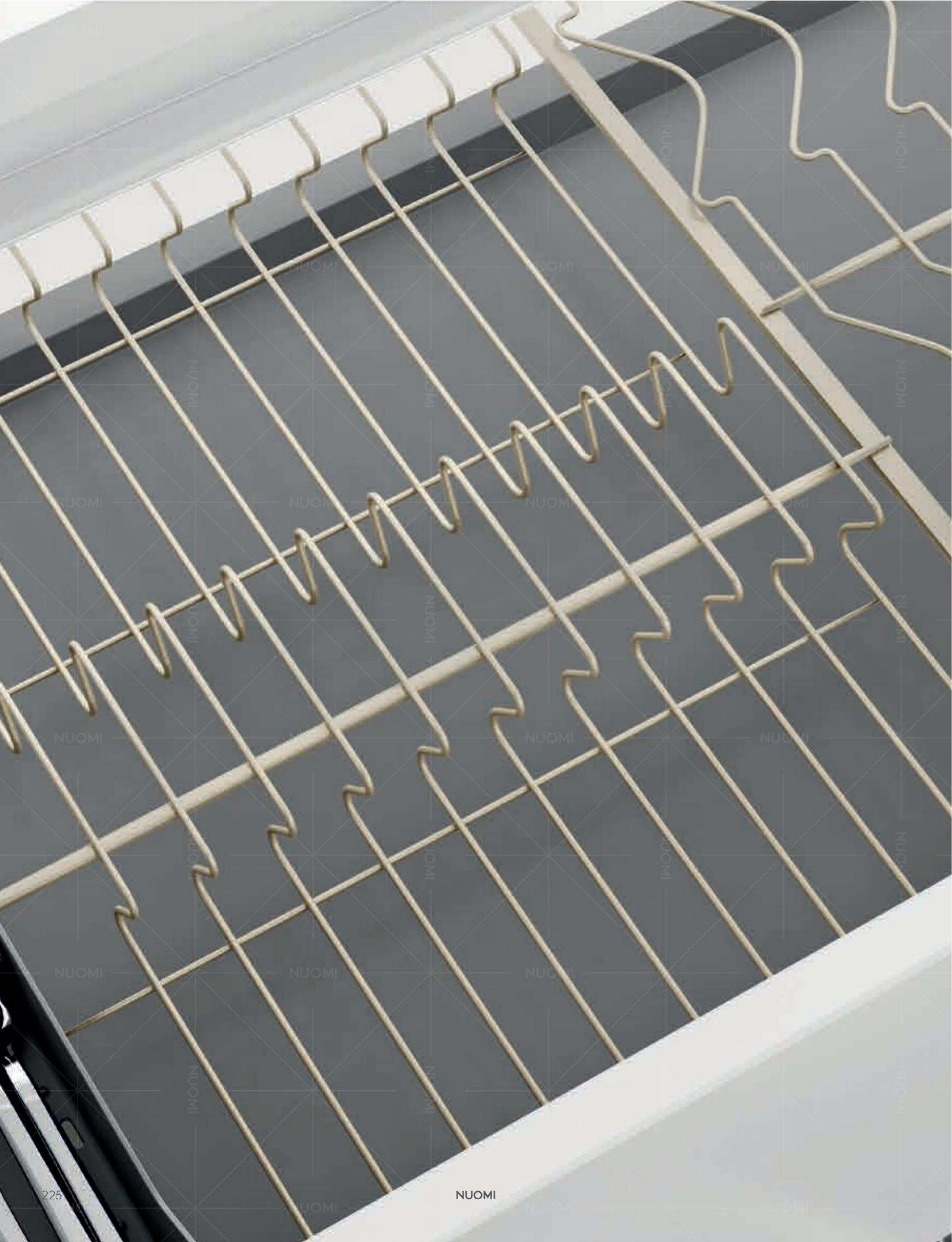

FUNCTION 功能

Store all kinds of kitchen utensils, kitchenware, condiments, cleaning articles etc. Make the kitchen clean and orderliness, clear at a glance, conveniently putting and taking items.

根据不同品种储存各类厨房器皿、用具、调味品、清洁用品等，厨房收纳整齐、一目了然、存放方便。

QUALITY 品质

Basket is made of superior steel with European style 4-layer nanometer dry plating, passes SGS salt spray test over 168 hours; Slide passes through European standard SGS80000 cycles test.

篮体采用优质钢材，表面经过欧标抗菌纳米干镀四层防护处理，能通过168小时盐雾测试，久量如新；导轨通过欧标SGS80000次运动测试。

DESIGN 设计

Standard with German soft-close slide, works smoothly and steady, silent and auto-close; Easily amounted with cabinet door, convenient for installation; super wide flat wire, with water drop plastic tray, easily cleaning.

标配德国阻尼导轨，开合顺滑流畅，静音自动复位；拉篮采用快装门板设计，安装简易、方便；标志性极窄超宽扁铁飞驰造型，配接水盘，清洗方便。

STORAGE 储物

It is recommended to store different kinds of kitchenware, cooker, tableware, condiment according to different storage space.

建议根据不同区域储存各类厨房器皿、炊具、餐具、调味品等。

LOADING CAPACITY 承重

Germany Brand HURMAR soft-close synchronous slide, Max loading: 35KG

德国品牌赫马尼缓冲同步导轨，可最大承重35KG。



CORE HIGHLIGHTS 核心亮点

PROVIDING A QUALITY LIVING EXPERIENCE
提供品质生活体验

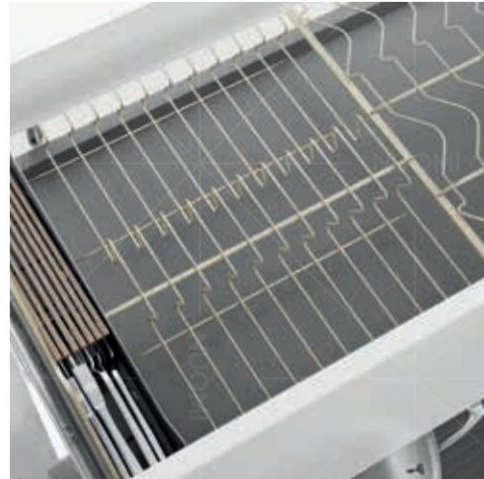
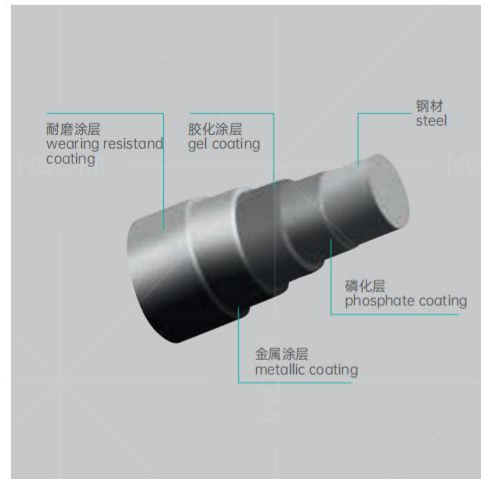

NUOMI INNOVATIVE NANO DRY-PLATED PROCESS

诺米首创抗菌纳米干镀工艺
实力出圈

New nano dry-plated matte champagne gold color (Matte Champagne Gold)
Fine texture and matte texture add elegant elements to the kitchen space;

4 layers of antibacterial nano-dry plating protection, effectively preventing bacterial growth and secondary pollution of tableware;
Comprehensively improve the cleanliness of the cabinet system, anti-corrosion and anti-rust, Start the first step of home health protection;

Ten-level corrosion-resistant coating, 168h neutral salt spray test, bright as new for a long time;
No fear of wet environment, anti-corrosion and anti-scratch, creating the same high quality inside and outside.

全新纳米干镀哑光香槟金颜色迭代 (Matte Champagne Gold)
细腻纹理和哑光质感, 为厨房空间增添优雅元素;

4层抗菌纳米干镀防护, 有效防止细菌滋生及餐具二次污染;
全面提升橱柜系统的洁净度, 防腐防锈,
开启家居健康守护第一步;

十级耐腐蚀镀层, 168h 中性盐雾测试, 久亮如新;
无惧潮湿环境, 防腐防刮, 造就表里如一高品质。

REORGANIZED WIRE STRUCTURE

颠覆性线框结构重组
容量翻倍

The new one-piece connection design, the basket structure is reorganized and the dishes are clearly divided;
The dish area is sunken for storage, and the dish rack is designed with a wave pattern, which doubles the capacity;

Iconic ultra-narrow and ultra-wide flat iron shape;
High-level sense of hierarchy, full recognition.

全新一体式连线设计, 篮体结构重组碗碟分区分明;
碟区下沉式收纳, 碗架波浪纹设计, 大碗小碗均可安置,
适用范围更广;

标志性极窄超宽扁线飞驰造型;
高级层次感, 辨识度拉满。

STANDARD WITH 2 STORAGE BOXES

标配 2 个灵动独立收纳盒
细节入微

Separate storage boxes for tableware are added on both sides, which is suitable for storing various tableware, making it more convenient to take;
at the same time, making full use of the storage space at the side of the basket body, the capacity is better;

The box body is made of food-grade ABS material, which is environmentally friendly and non-toxic, and protects the health of the family;
Small and slightly sloped design, ventilation and moisture-proof to keep the basket dry.

两侧新增餐具独立收纳盒, 适配各种餐具收纳, 拿取更方便;
同时充分利用篮体边位收纳空间, 容量更出色;

盒体精选食品级 ABS 材质, 环保无毒, 呵护家人健康;
细小微坡设计, 通风防潮保持篮体干爽。

CORE HIGHLIGHTS 核心亮点

PROVIDING A QUALITY LIVING EXPERIENCE
提供品质生活体验



UPGRADED FULL-COVERED TRAY

锅具篮全覆盖式承托盘
美观防滑

Upgraded full-coverage dark gray tray,
environmentally friendly non-slip material design;
It is convenient to install, beautiful and easy to clean in one step;

Intuitive and visualized large flat layer design;
Large and small kitchen utensils/small appliances,
flexible storage.

升级全覆盖式折边深灰承托盘, 环保防滑材质设计;
抽拉篮体不滑动无噪音污染, 安装便捷、美观易洁一步到位;

直观可视化大平面设计;
大小规格厨具 / 小家电, 收纳取放灵活自如。

GERMAN HURMAR SYNCHRONOUS DAMPING SLIDE

新升级德国赫马同步阻尼滑轨
静音顺畅

The hidden three-section rail is fully pulled out, so that the space inside the cabinet can be seen at a glance, quick access to objects;
The movement is synchronized and slides smoothly, and the sinking amount is controlled within 4% of the length of the guide rail;

Open and close smoothly under extreme load.
Pass SGS 80000 cycle movement test.
The ultimate load is still open and close smoothly;
European standard 80,000 times of opening and closing tests, the service life is more guaranteed.

隐藏式三节轨全拉出设计, 柜内空间一览无遗,
快速拿取物件;
运动同步顺畅滑行, 下沉量控制在导轨长度 4% 以内;

导轨板材镀锌钢板保证强度, 可动态负重 35kg,
极限载重依然开合顺畅;
欧标 80000 次开合测试, 使用寿命更有保障。

UPGRADED SHAPE

调味篮体造型升级
更高颜

Upgraded shape, beyond the traditional 300/350/400/450 basket design.

造型升级, 超越传统 300/350/400/450 柜篮体设计
整体视觉更显层次更高颜

CHAMPAGNE ROSE

TALL CABINET STORAGE SYSTEM

高柜系统

Perfectly integrates the functions with daily usability, creating a truly extraordinary work by mixing various contradictions: a powerful functional hardware suitable for the kitchen to store a variety of items.

高柜系统将功能与日常实用性完美地融合在一起，通过融合各种矛盾，创造出真正的非凡之作：一款适合厨房收纳各种物品的性能强大的功能五金。





专利号PATENT:
ZL201420231675.2

PANTRY ROLL-OUT 香槟玫瑰大怪物



| 支架型号 Frame Item No. | 篮体型号 Basket Item No. | 适用柜宽 (T) Cabinet Width | 宽度 x 深度 x 高度 Width x Depth x Height | 描述 Description |
|------------------------|-------------------------|---------------------------|--|-------------------|
| 2020002C | 2020042 | 450mm | 405x500x(1430 以上 above)mm | 5层/Tiers |
| 2020003C | 2020043 | 450mm | 405x500x(1780 以上 above)mm | 6层/Tiers |
| 2020005C | 2020045 | 600mm | 555x500x(1430 以上 above)mm | 5层/Tiers |
| 2020006C | 2020046 | 600mm | 555x500x(1780 以上 above)mm | 6层/Tiers |

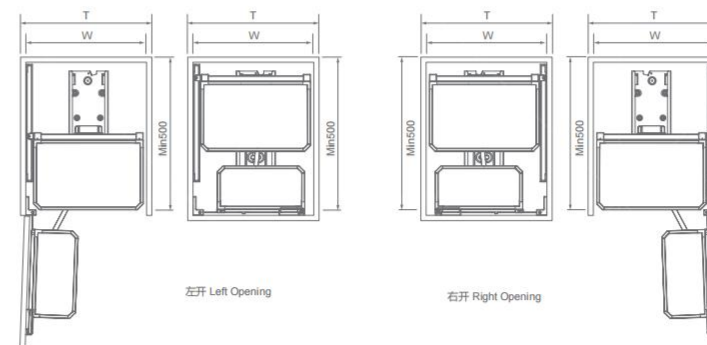



专利号PATENT:
 ZL202222934063.7
 ZL202321341073.8
 ZL202321341107.3

REVOLVING TALL UNIT 香槟玫瑰阻尼旋转高身拉篮



| 支架型号 (180°旋转) Frame Item No.(180° Revolving) | 篮体型号 Basket Item No. | 导轨型号 Slide Item No. | 适用柜宽 (T) Cabinet Width | 宽度 x 深度 x 高度 Width x Depth x Height | 描述 Description |
|---|-------------------------|------------------------|---------------------------|--|-------------------|
| 2010002C | 2010042 | 2010007C | 300mm | 250x480x(1430-1730)mm | 5层/Tiers |
| 2010003C | 2010043 | 2010007C | 300mm | 250x480x(1780-2080)mm | 6层/Tiers |
| 2010002C | 2010045 | 2010008C | 400mm | 350x480x(1430-1730)mm | 5层/Tiers |
| 2010003C | 2010046 | 2010008C | 400mm | 350x480x(1780-2080)mm | 6层/Tiers |

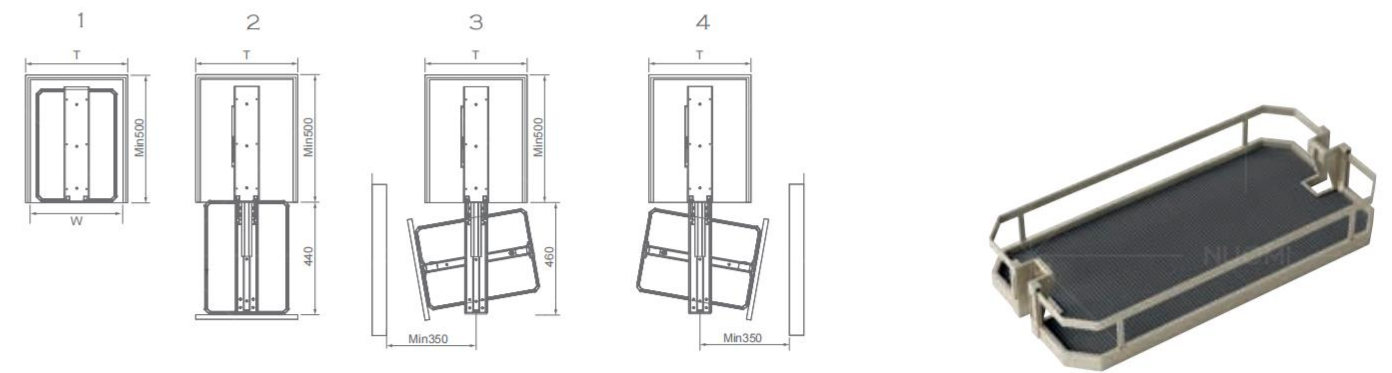

180°旋转支架实现状态 /180° Revolving Tall Unit : 1、2、3、4

CHAMPAGNE ROSE

CORNER UNITS

转角系统

180° ROTARY SHELF
180°转盘



Let the corner space fully showcase its charm by meeting the demands of comfort, functionality, and aesthetics, creating an elegant and tidy kitchen space.

让转角空间充分体现它的魅力，满足舒适、实用、审美三方面追求，为您呈现一个高雅、整洁的厨房空间。



REVOLVING SAUCER 香槟玫瑰飞碟



| 型号 Item No. | 适用柜宽 (T) Cabinet width | 宽度 x 深度 x 高度 Width x Depth x Height | 材质 Material | 表面 Surface | 工艺 Process | 描述 Description |
|----------------|---------------------------|--|------------------|---------------------|------------------------|-------------------|
| 1020041 | 900mm/1000mm | 828x500x(620-720)mm | 碳钢 /Carbon steel | 香槟金 /Champagne gold | 纳米干镀 /Nano dry plating | 左开 /Left open |
| 1020042 | 900mm/1000mm | 828x500x(620-720)mm | 碳钢 /Carbon steel | 香槟金 /Champagne gold | 纳米干镀 /Nano dry plating | 右开 /Right open |

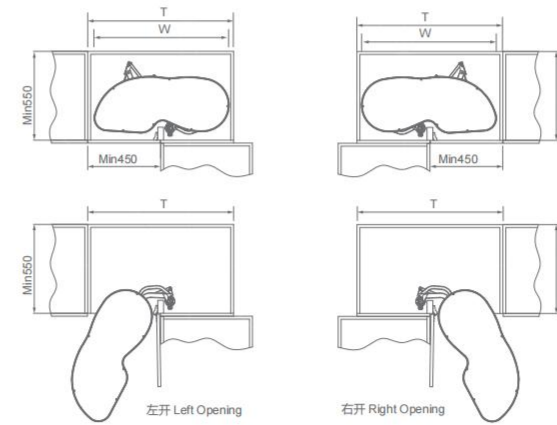



270°TURNTABLE SHELF 香槟玫瑰 270°双层转盘

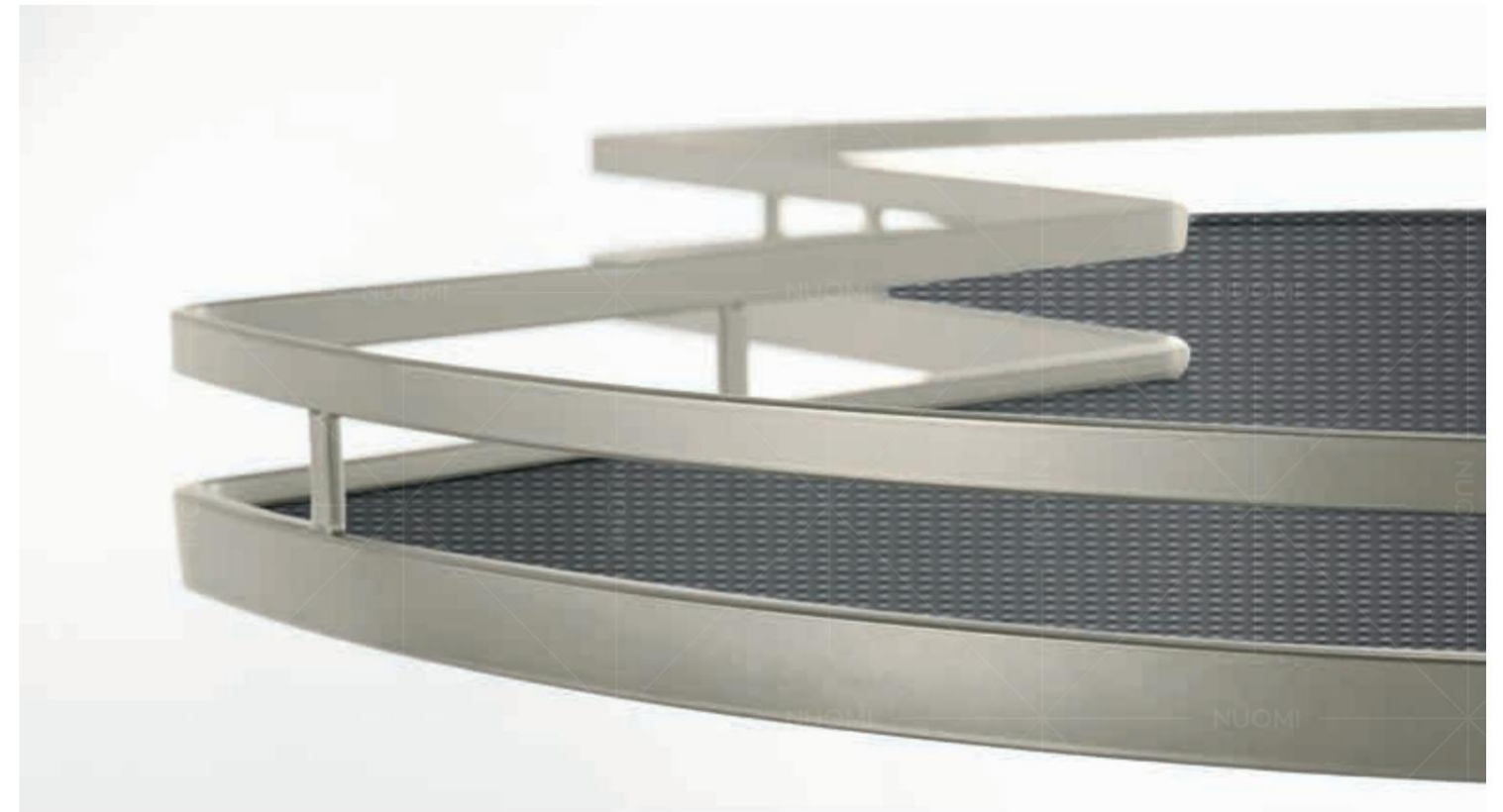

| 型号 Item No. | 适用柜宽 (T) Cabinet Width | 宽度 x 深度 x 高度 Width x Depth x Height | 材质 Material | 表面 Surface | 工艺 Process |
|----------------|---------------------------|--|------------------|---------------------|------------------------|
| 1030043 | 900mm | Φ710xH(620-720)mm | 碳钢 /Carbon steel | 香槟金 /Champagne gold | 纳米干镀 /Nano dry plating |

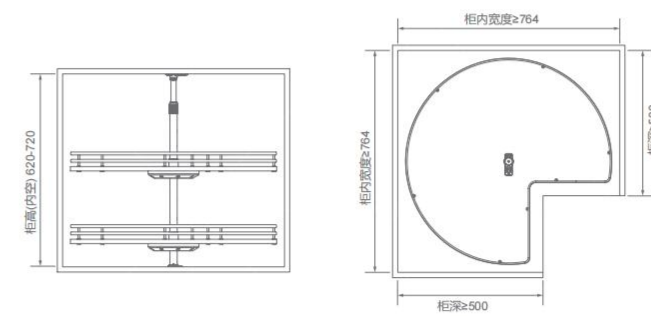



专利号PATENT:
ZL201921217012.4

SOFT-CLOSE MAGIC CORNER 香槟玫瑰小怪物



| 支架型号 Frame Item No. | 篮体型号 Basket Item No. | 适用柜宽 (T) Cabinet Width | 宽度 x 深度 x 高度 Width x Depth x Height | 描述 Description |
|------------------------|-------------------------|---------------------------|--|-------------------|
| 1010001C | 1010040 | 900-1000mm | (860-960)x530x520mm | 左开 /Left open |
| 1010002C | 1010040 | 900-1000mm | (860-960)x530x520mm | 右开 /Right open |

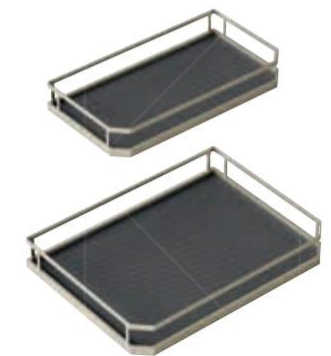
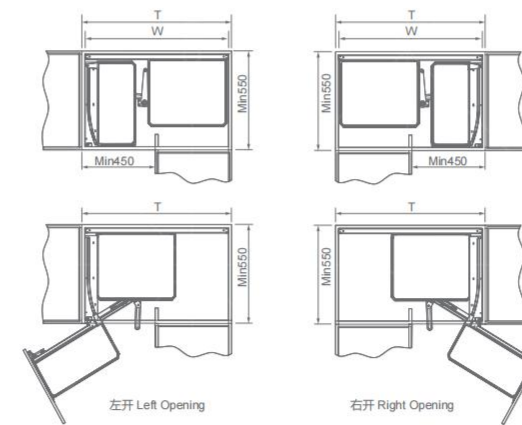

CHAMPAGNE ROSE

BASE CABINET STORAGE SYSTEM

地柜系统 - 香槟玫瑰炉头篮

Minimalist, the pursuit of concise design. Return to the true nature of life, feel the warm experience and perfect enjoyment brought by the ultimate pursuit, experience the highest comfortable state of life.

极简臻品，追求精炼简洁设计。回归生活本真，用心感受极致追求带来的温馨体验和完美享受，体验生活最高舒适状态。





专利号PATENT:
ZL202230536371.7

MULTIFUNCTIONAL PULL-OUT BASKET 香槟玫瑰三边碗碟篮



HURMAR
标配德国赫马同步阻尼导轨

| 型号 Item No. | 适用柜宽 (T) Cabinet Width | 宽度 x 深度 x 高度 Width x Depth x Height | 材质 Material | 表面 Surface | 工艺 Process |
|----------------|---------------------------|--|------------------|---------------------|------------------------|
| 3056002H | 600mm | 568x470x190mm | 碳钢 /Carbon steel | 香槟金 /Champagne gold | 纳米干镀 /Nano dry plating |
| 3057002H | 700mm | 668x470x190mm | 碳钢 /Carbon steel | 香槟金 /Champagne gold | 纳米干镀 /Nano dry plating |
| 3057202H | 720mm | 688x470x190mm | 碳钢 /Carbon steel | 香槟金 /Champagne gold | 纳米干镀 /Nano dry plating |
| 3057502H | 750mm | 718x470x190mm | 碳钢 /Carbon steel | 香槟金 /Champagne gold | 纳米干镀 /Nano dry plating |
| 3058002H | 800mm | 768x470x190mm | 碳钢 /Carbon steel | 香槟金 /Champagne gold | 纳米干镀 /Nano dry plating |
| 3059002H | 900mm | 868x470x190mm | 碳钢 /Carbon steel | 香槟金 /Champagne gold | 纳米干镀 /Nano dry plating |

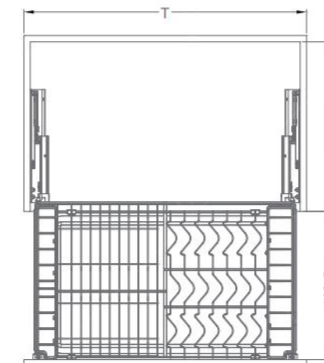



专利号PATENT:
ZL202230536360.9

PULL-OUT BASKET 香槟玫瑰三边平篮

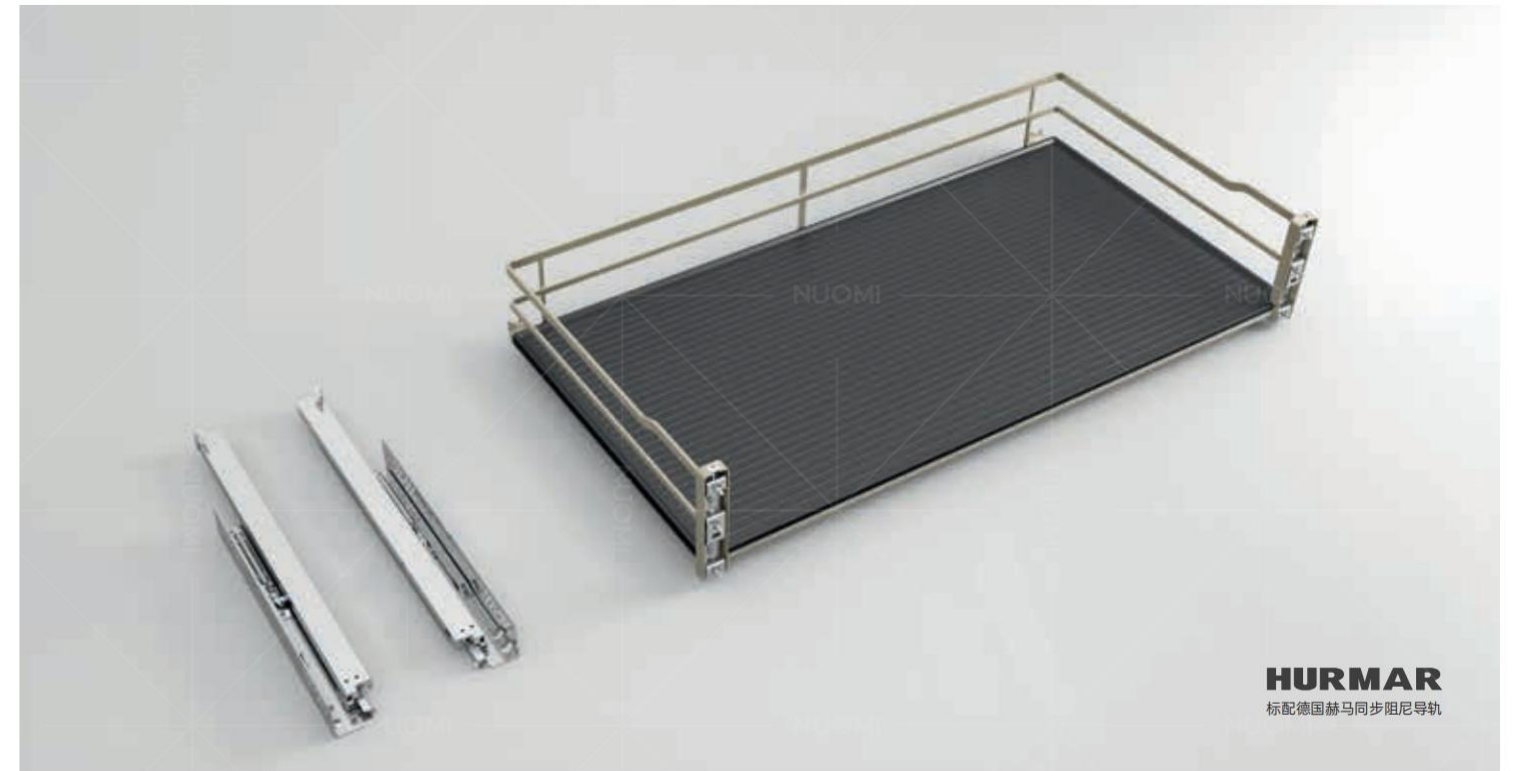

| 型号 Item No. | 适用柜宽 (T) Cabinet Width | 宽度 x 深度 x 高度 Width x Depth x Height | 材质 Material | 表面 Surface | 工艺 Process |
|----------------|---------------------------|--|------------------|---------------------|------------------------|
| 3056001H | 600mm | 568x470x160mm | 碳钢 /Carbon steel | 香槟金 /Champagne gold | 纳米干镀 /Nano dry plating |
| 3057001H | 700mm | 668x470x160mm | 碳钢 /Carbon steel | 香槟金 /Champagne gold | 纳米干镀 /Nano dry plating |
| 3057201H | 720mm | 688x470x160mm | 碳钢 /Carbon steel | 香槟金 /Champagne gold | 纳米干镀 /Nano dry plating |
| 3057501H | 750mm | 718x470x160mm | 碳钢 /Carbon steel | 香槟金 /Champagne gold | 纳米干镀 /Nano dry plating |
| 3058001H | 800mm | 768x470x160mm | 碳钢 /Carbon steel | 香槟金 /Champagne gold | 纳米干镀 /Nano dry plating |
| 3059001H | 900mm | 868x470x160mm | 碳钢 /Carbon steel | 香槟金 /Champagne gold | 纳米干镀 /Nano dry plating |

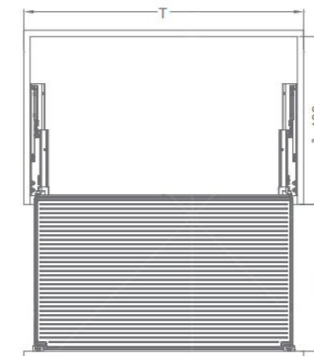

CHAMPAGNE ROSE

PULL-OUT BASKET FOR SEASONING

地柜系统

Fashion is a lifestyle attitude. Instead of being complicated and dull, it's better to live simply and subtract from life. Simplify to be fashionable; fashion is simplicity.

时尚是一种生活态度，与其复杂无趣，不如简单生活，为生活做减法。从简即时尚，时尚即简约。





The rich features make kitchen life more elegant. The organized and efficient storage functions allow you to see all items at a glance, making meal preparation easy and efficient. Experience the highest level of comfort in life.

丰富的功能让厨房生活更优雅。整洁高效的收纳功能，让您对所有物品一目了然，轻松高效地备餐。体验生活的最高舒适状态。

KITCHEN FUNCTIONAL HARDWARE

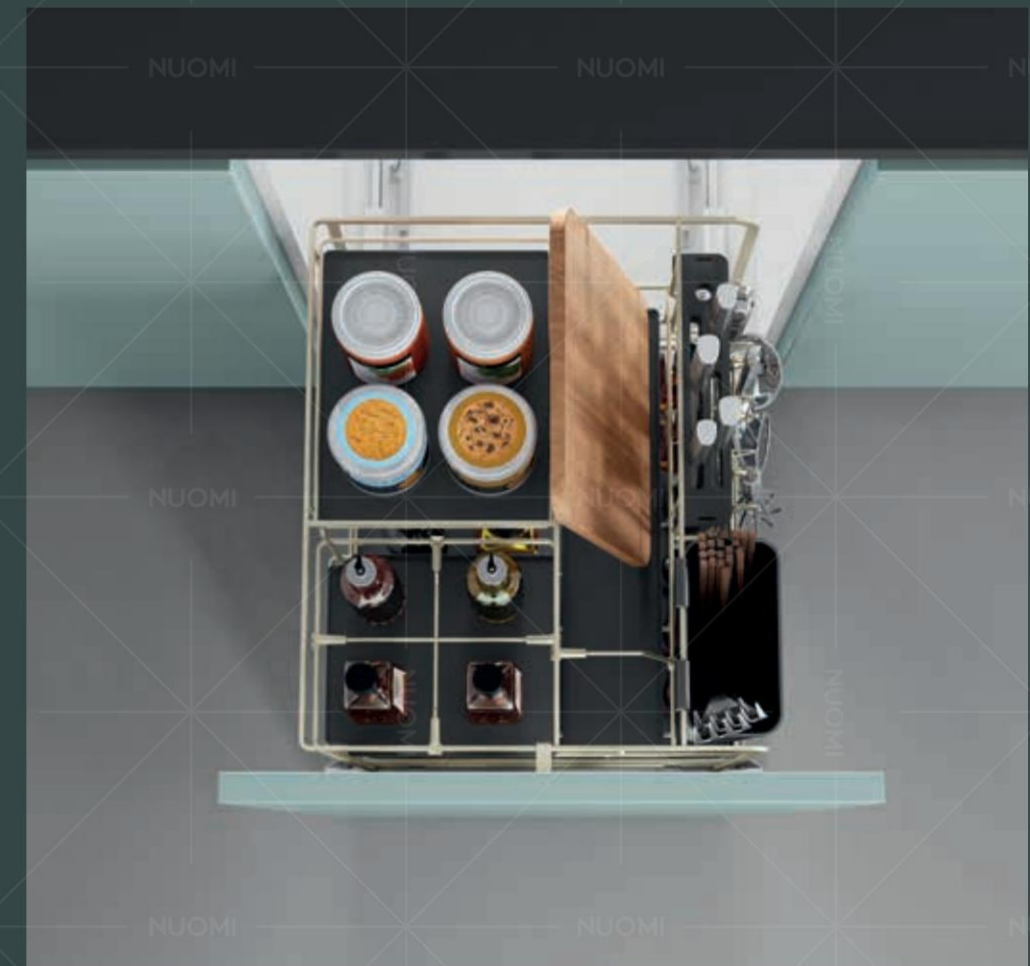



PULL-OUT BASKET FOR SEASONING 香槟玫瑰调味篮

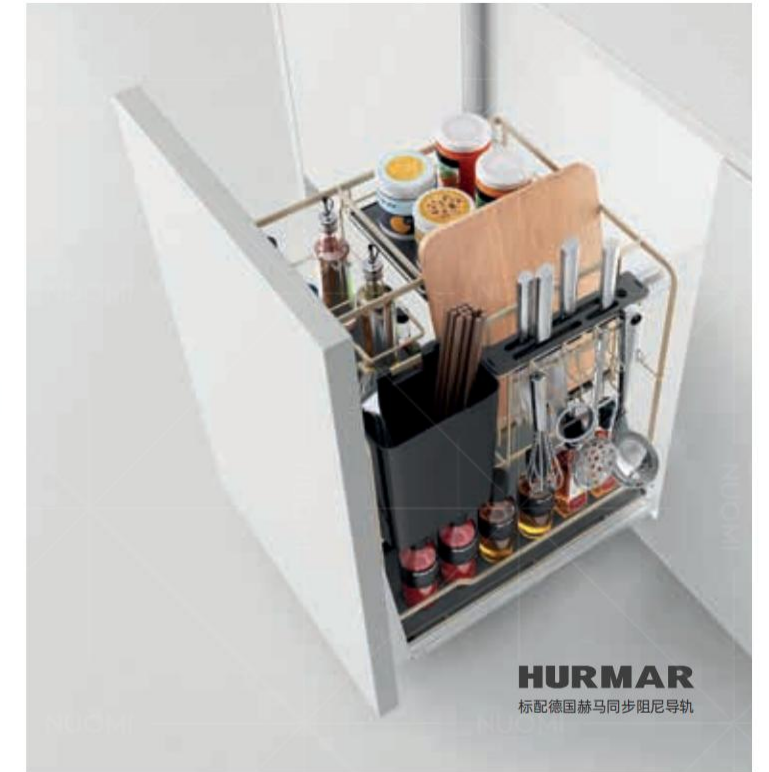

| 型号 Item No. | 适用柜宽 (T) Cabinet Width | 宽度 x 深度 x 高度 Width x Depth x Height | 材质 Material | 表面 Surface | 工艺 Process |
|----------------|---------------------------|--|-------------------|----------------------|-------------------------|
| 3054501H | 450mm | 414x460x495mm | 碳钢 / Carbon steel | 香槟金 / Champagne gold | 纳米干镀 / Nano dry plating |

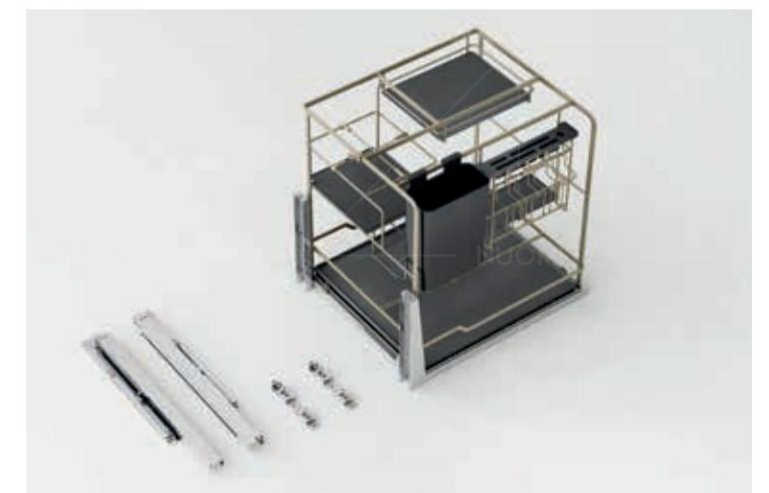
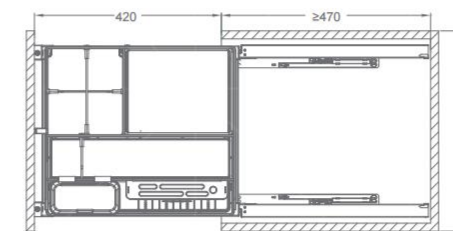



| 型号 Item No. | 适用柜宽 (T) Cabinet Width | 宽度 x 深度 x 高度 Width x Depth x Height | 材质 Material | 表面 Surface | 工艺 Process |
|----------------|---------------------------|--|------------------|---------------------|------------------------|
| 3054001H | 400mm | 364x460x495mm | 碳钢 /Carbon steel | 香槟金 /Champagne gold | 纳米干镀 /Nano dry plating |
| 3053501H | 350mm | 314x460x495mm | 碳钢 /Carbon steel | 香槟金 /Champagne gold | 纳米干镀 /Nano dry plating |

| 型号 Item No. | 适用柜宽 (T) Cabinet Width | 宽度 x 深度 x 高度 Width x Depth x Height | 材质 Material | 表面 Surface | 工艺 Process |
|----------------|---------------------------|--|------------------|---------------------|------------------------|
| 3053001H | 300mm | 264x460x495mm | 碳钢 /Carbon steel | 香槟金 /Champagne gold | 纳米干镀 /Nano dry plating |

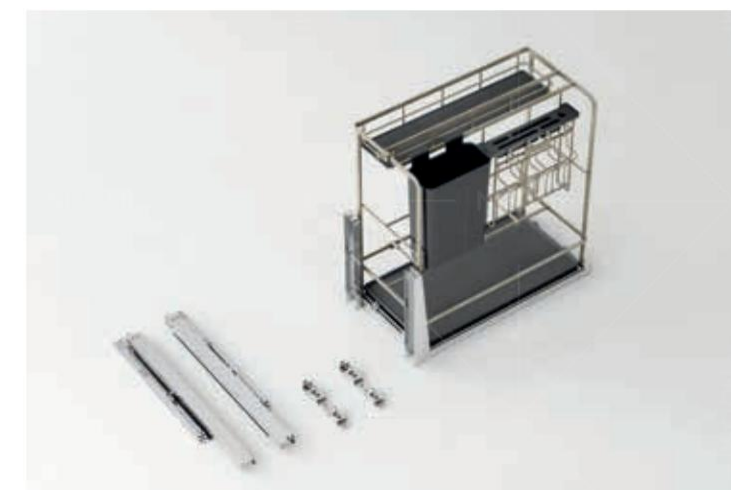
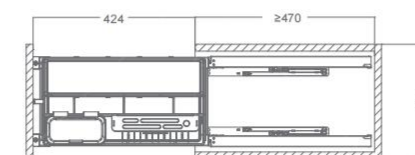
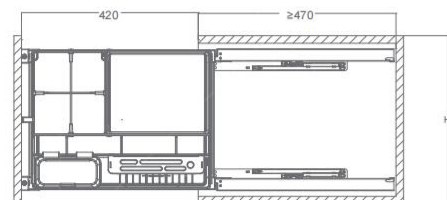



| 型号 Item No. | 适用柜宽 (T) Cabinet Width | 宽度 x 深度 x 高度 Width x Depth x Height | 材质 Material | 表面 Surface | 工艺 Process |
|----------------|---------------------------|--|------------------|---------------------|------------------------|
| 3052001H | 200mm | 160x480x540mm | 碳钢 /Carbon steel | 香槟金 /Champagne gold | 纳米干镀 /Nano dry plating |
| 3051501H | 150mm | 110x480x540mm | 碳钢 /Carbon steel | 香槟金 /Champagne gold | 纳米干镀 /Nano dry plating |

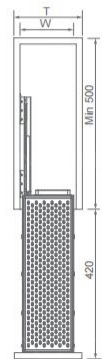

| 支架型号 Frame Item No. | 篮体型号 Basket Item No. | 适用柜宽 (T) Cabinet Width | 宽度 x 深度 x 高度 Width x Depth x Height | 描述 Description |
|------------------------|-------------------------|---------------------------|--|----------------------------------|
| 2020007C | 2020047 | 450mm | 405x500x(600 以上 above)mm | 左右共用 /Universal for left & right |
| 2020008C | 2020048 | 600mm | 555x500x(600 以上 above)mm | 左右共用 /Universal for left & right |

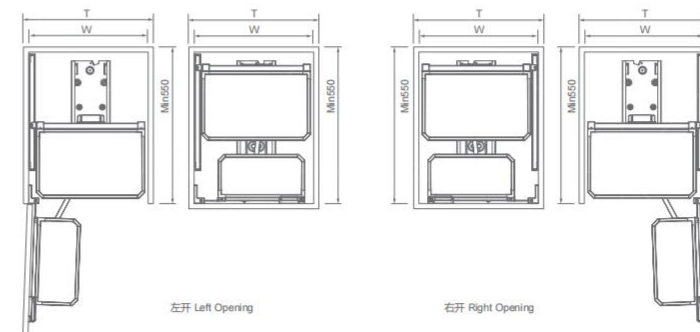

CHAMPAGNE ROSE

CUPBOARD LIFTING UNIT

吊柜系统 - 香槟玫瑰空降机

Let the corner space fully embody its charm, meet the pursuit of comfort, practicality and aesthetics, and present to you an elegant and tidy kitchen space.

让转角空间充分体现它的魅力，满足舒适、实用、审美三方面追求，为您呈现一个高雅、整洁的厨房空间。





DOUBLE-LAYER LITING UNIT 香槟玫瑰双层空降机



| 支架型号 Frame Item No. | 适用柜宽 (T) Cabinet Width | 宽度 x 深度 x 高度 Width x Depth x Height | 材质 Material | 表面 Surface | 工艺 Process |
|------------------------|---------------------------|--|------------------|---------------------|------------------------|
| 4196001 | 600mm | 564x275x550mm | 碳钢 /Carbon steel | 香槟金 /Champagne gold | 纳米干镀 /Nano dry plating |
| 4197001 | 700mm | 664x275x550mm | 碳钢 /Carbon steel | 香槟金 /Champagne gold | 纳米干镀 /Nano dry plating |
| 4198001 | 800mm | 764x275x550mm | 碳钢 /Carbon steel | 香槟金 /Champagne gold | 纳米干镀 /Nano dry plating |
| 4199001 | 900mm | 864x275x550mm | 碳钢 /Carbon steel | 香槟金 /Champagne gold | 纳米干镀 /Nano dry plating |

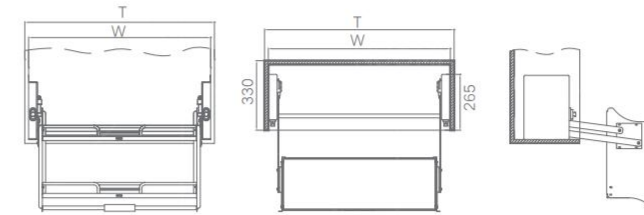

DAVARAJAS

金刚系列

Both visual unity and storage function are taken into consideration to keep the area simple and orderly. Satisfying the visual enjoyment, you can also intimately embrace the fireworks of the city.

视觉统一与收纳功能一兼顾，为区域保持简洁有序。满足视觉尊享，亦可亲密拥抱城市之烟火气。





FUNCTION & TECHNOLOGY 功能与技术

FUNCTION 功能

Store all kinds of kitchen utensils, kitchenware, condiments, cleaning articles etc. Make the kitchen clean and orderliness, clear at a glance, conveniently putting and taking items.

根据不同品种储存各类厨房器皿、用具、调味品、清洁用品等，厨房收纳整齐、一目了然、存放方便。

QUALITY 品质

Basket is made of superior SUS304 stainless steel, with European style Trivalent chromium chromed, bright and durable; Slide passes through European standard SGS80000 cycles test.

篮体选用 SUS 304 不锈钢，表面经过欧标三价铬电镀，亮丽耐用；导轨通过欧标 SGS80000 次运动测试。

DESIGN 设计

Standard with German soft-close slide, works smoothly and steady, silent and auto-close; Easily mounted with cabinet door, convenient for installation; European super wide flat wire, with plastic water tray, easily cleaning.

标配德国阻尼导轨，开合顺滑流畅，静音自动复位；拉篮采用快装门板设计，安装简易、方便；超宽扁线围边欧式风格，配接水盘，清洗方便。

STORAGE 储物

It is recommended to store different kinds of kitchenware, cooker, tableware, condiment according to different storage space.

建议根据不同区域储存各类厨房器皿、炊具、餐具、调味品等。

LOADING CAPACITY 承重

Germany Brand HURMAR soft-close synchronous slide, Max loading:30KG

德国品牌赫马尼缓冲同步导轨，可最大承重 30KG。

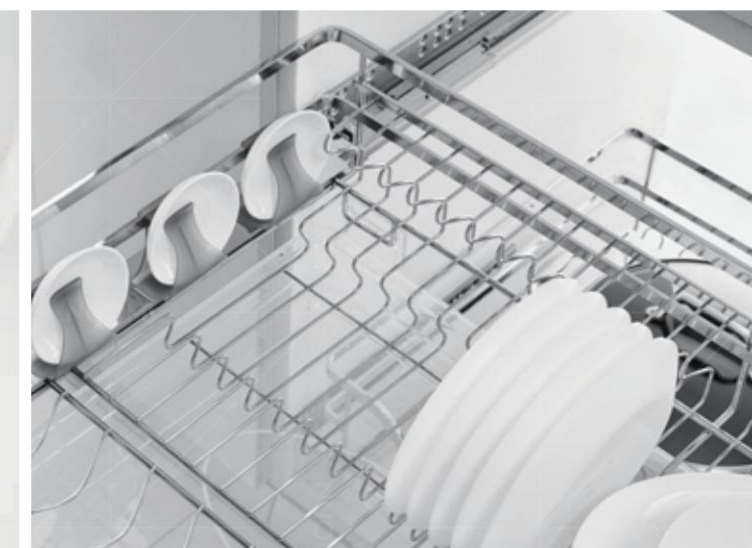

DAVARAJAS

BASE CABINET STORAGE SYSTEM

地柜系统 - 金刚炉头篮

A tidy kitchen, make your heart peaceful. Keep orderly life,
completely control no matter inside or outside.

整理出一个整洁宽敞的厨房，也整理出一颗平静豁达的内心。生
活的步履不乱，于内于外，都是充分的掌控。





专利号PATENT:
ZL201520604297.2
ZL201530302256.3

MULTIFUNCTIONAL PULL-OUT BASKET 金刚三边扁线碗碟篮



HURMAR
标配德国赫马同步阻尼导轨

| 型号 Item No. | 适用柜宽 (T) Cabinet Width | 宽度 x 深度 x 高度 Width x Depth x Height | 材质 Material | 表面 Surface | 工艺 Process |
|----------------|---------------------------|--|----------------|---------------------|--------------------|
| 3126002H | 600mm | 568x470x210mm | 不锈钢 /SUS304 | 镀铬银 /Chromed silver | 电镀铬 /Electroplated |
| 3127002H | 700mm | 668x470x210mm | 不锈钢 /SUS304 | 镀铬银 /Chromed silver | 电镀铬 /Electroplated |
| 3127502H | 750mm | 718x470x210mm | 不锈钢 /SUS304 | 镀铬银 /Chromed silver | 电镀铬 /Electroplated |
| 3128002H | 800mm | 768x470x210mm | 不锈钢 /SUS304 | 镀铬银 /Chromed silver | 电镀铬 /Electroplated |
| 3129002H | 900mm | 868x470x210mm | 不锈钢 /SUS304 | 镀铬银 /Chromed silver | 电镀铬 /Electroplated |

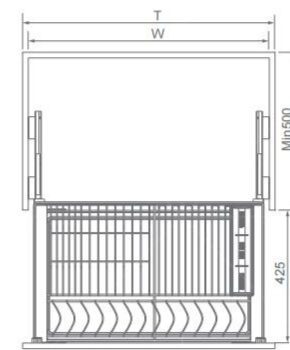



专利号PATENT:
ZL201530302202.7

PULL-OUT BASKET 金刚三边扁线平篮



| 型号 Item No. | 适用柜宽 (T) Cabinet Width | 宽度 x 深度 x 高度 Width x Depth x Height | 材质 Material | 表面 Surface | 工艺 Process |
|----------------|---------------------------|--|----------------|---------------------|--------------------|
| 3126001H | 600mm | 568x470x210mm | 不锈钢 /SUS304 | 镀铬银 /Chromed silver | 电镀铬 /Electroplated |
| 3127001H | 700mm | 668x470x210mm | 不锈钢 /SUS304 | 镀铬银 /Chromed silver | 电镀铬 /Electroplated |
| 3127501H | 750mm | 718x470x210mm | 不锈钢 /SUS304 | 镀铬银 /Chromed silver | 电镀铬 /Electroplated |
| 3128001H | 800mm | 768x470x210mm | 不锈钢 /SUS304 | 镀铬银 /Chromed silver | 电镀铬 /Electroplated |
| 3129001H | 900mm | 868x470x210mm | 不锈钢 /SUS304 | 镀铬银 /Chromed silver | 电镀铬 /Electroplated |

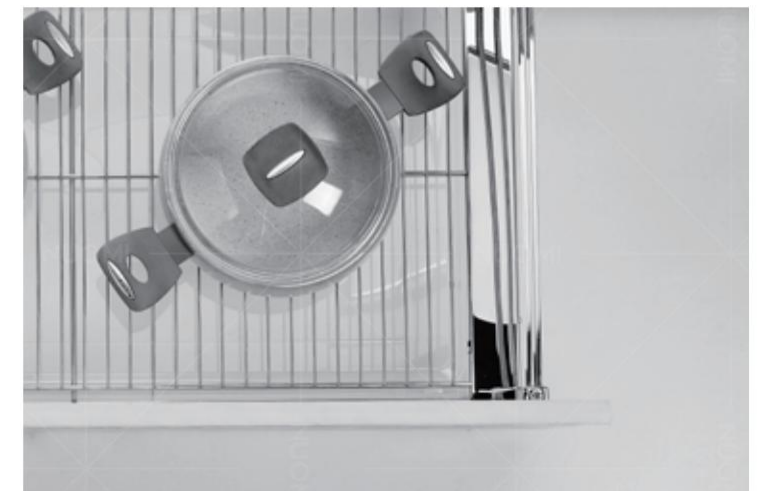
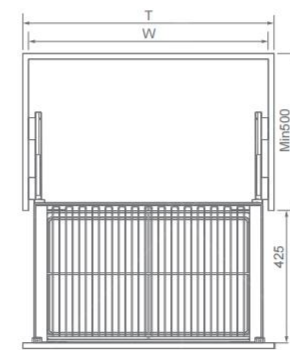

GEEK

极克系列

Exclusive area, easy to tidy up. Each item has its own place, so you don't have to worry about how to put it, and you can easily put it away.

专属区域，轻松整理。每种物品都有专属位置，不用费心研究怎么摆放，轻轻松松就能整齐收纳。





FUNCTION & TECHNOLOGY 功能与技术



防腐抗锈
Super rust-resistant



SUPER STRONG CORROSION AND RUST RESISTANCE

超强防腐抗锈能力

European-standard eco-friendly nano dry coating, resistant to humid kitchen environments, prevents corrosion and rust.

欧标环保纳米干镀，不惧厨房潮湿环境，防腐蚀、抗生锈。

168
hours

纳米干镀
SGS 168 hours salty-spray

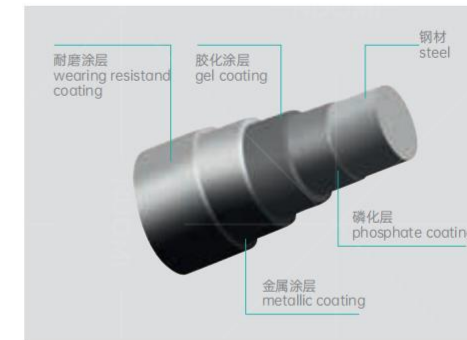

PASSED 168-HOUR SALT SPRAY TEST

通过 168 小时盐雾测试

The basket is made of high-quality steel with a four-layer nano dry coating surface treatment process, providing super strong rust resistance. It has passed the 168-hour salt spray test and will never rust.

篮体采用优质钢材，四层纳米干镀表面处理工艺，赋予超强防锈能力，通过 168 小时盐雾测试，永不生锈。



阻尼导轨
Soft-close slide

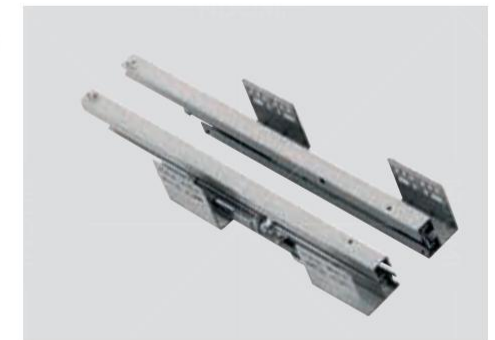

PRECISION AND DURABLE DAMPING RAILS

精密耐用阻尼导轨

The rails run smoothly and quietly, providing cushioning and shock absorption. Maximum load capacity of 30 kg and has passed the European standard SGS 80000 cycle movement test.

导轨运行平稳静谧，缓冲减震，最大承重 30KG，通过欧标 80000 次运动测试。



颜值设计
Unique design



STYLISH DESIGN WITH MINIMAL LINES

颜值线条造型

Minimalistic line design with higher aesthetic appeal and scientific structure.

极简线条造型，颜值更高，结构科学。



实用收纳
Multifunctional design



UTENSIL STORAGE BOX

餐具收纳盒

Minimalistic line design with higher aesthetic appeal and scientific structure.

多功能收纳，功能更丰富。
筷子架空放置，整洁卫生。



功能强大
Super storage



LARGE CAPACITY STORAGE SPACE

大容量收纳空间

Scientific and reasonable storage partitioning to accommodate various sizes of bowls, plates, chopsticks, ladles, spatulas, cups, soup pots, and other kitchen items.

科学合理收纳分区设置，满足各种大小尺寸的碗碟、筷子、汤勺、锅铲、杯子、汤锅等日常厨房用品存储。



GEEK THREE-SIDED BOWL BASKET 极克三边圆线碗篮

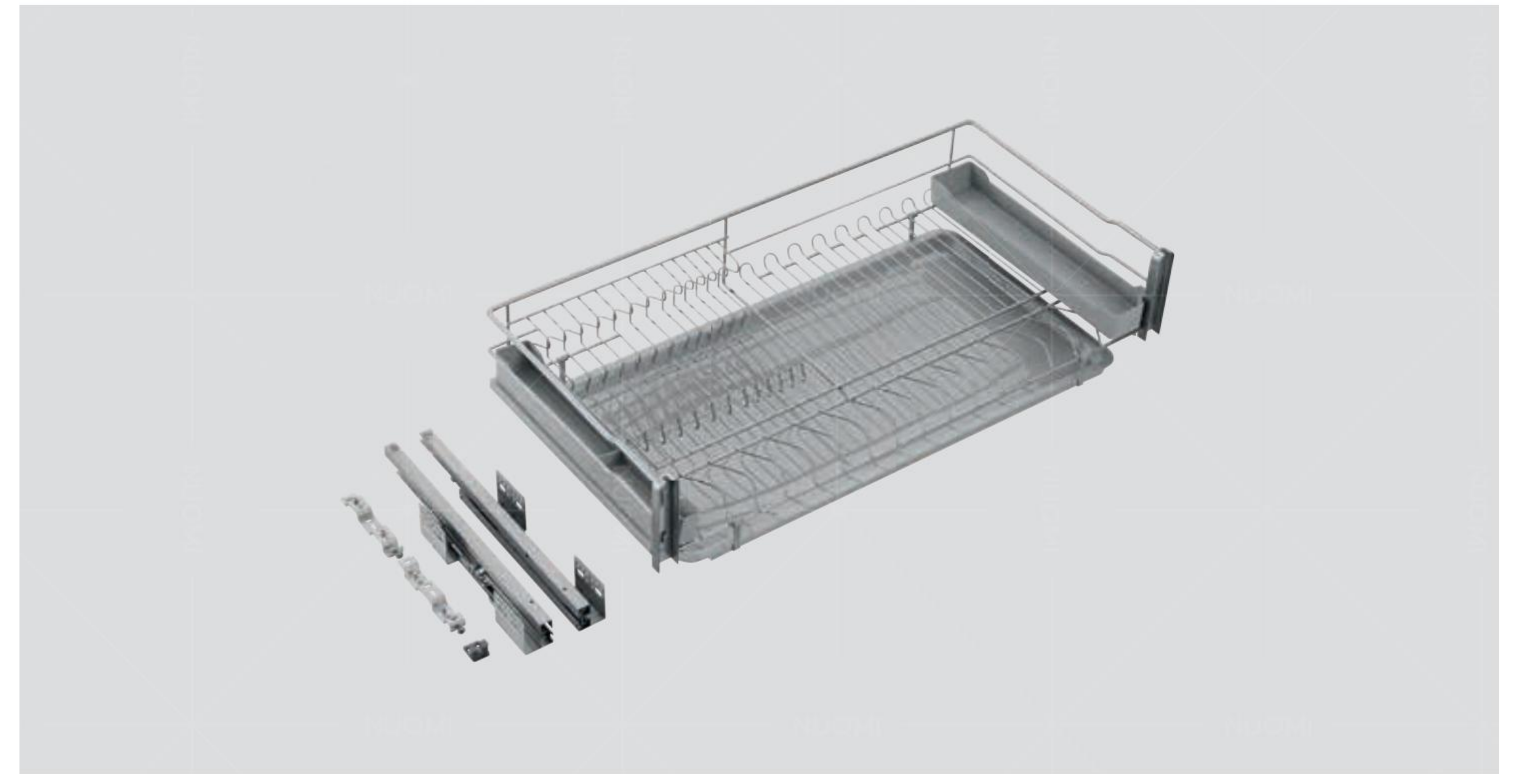

| 型号 Item No. | 适用柜宽 (T) Cabinet Width | 宽度 x 深度 x 高度 Width x Depth x Height | 材质 Material | 工艺 Process |
|----------------|---------------------------|--|------------------|------------------------|
| 3196002 | 600mm | 564x430x200mm | 碳钢 /Carbon steel | 纳米干镀 /Nano dry plating |
| 3197002 | 700mm | 664x430x200mm | 碳钢 /Carbon steel | 纳米干镀 /Nano dry plating |
| 3197202 | 720mm | 684x430x200mm | 碳钢 /Carbon steel | 纳米干镀 /Nano dry plating |
| 3197502 | 750mm | 714x430x200mm | 碳钢 /Carbon steel | 纳米干镀 /Nano dry plating |
| 3198002 | 800mm | 764x430x200mm | 碳钢 /Carbon steel | 纳米干镀 /Nano dry plating |
| 3199002 | 900mm | 864x430x200mm | 碳钢 /Carbon steel | 纳米干镀 /Nano dry plating |

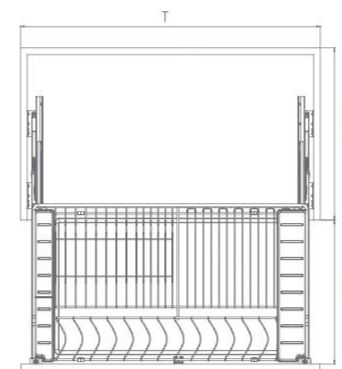



GEEK THREE-SIDED FLAT BASKET 极克三边圆线平篮

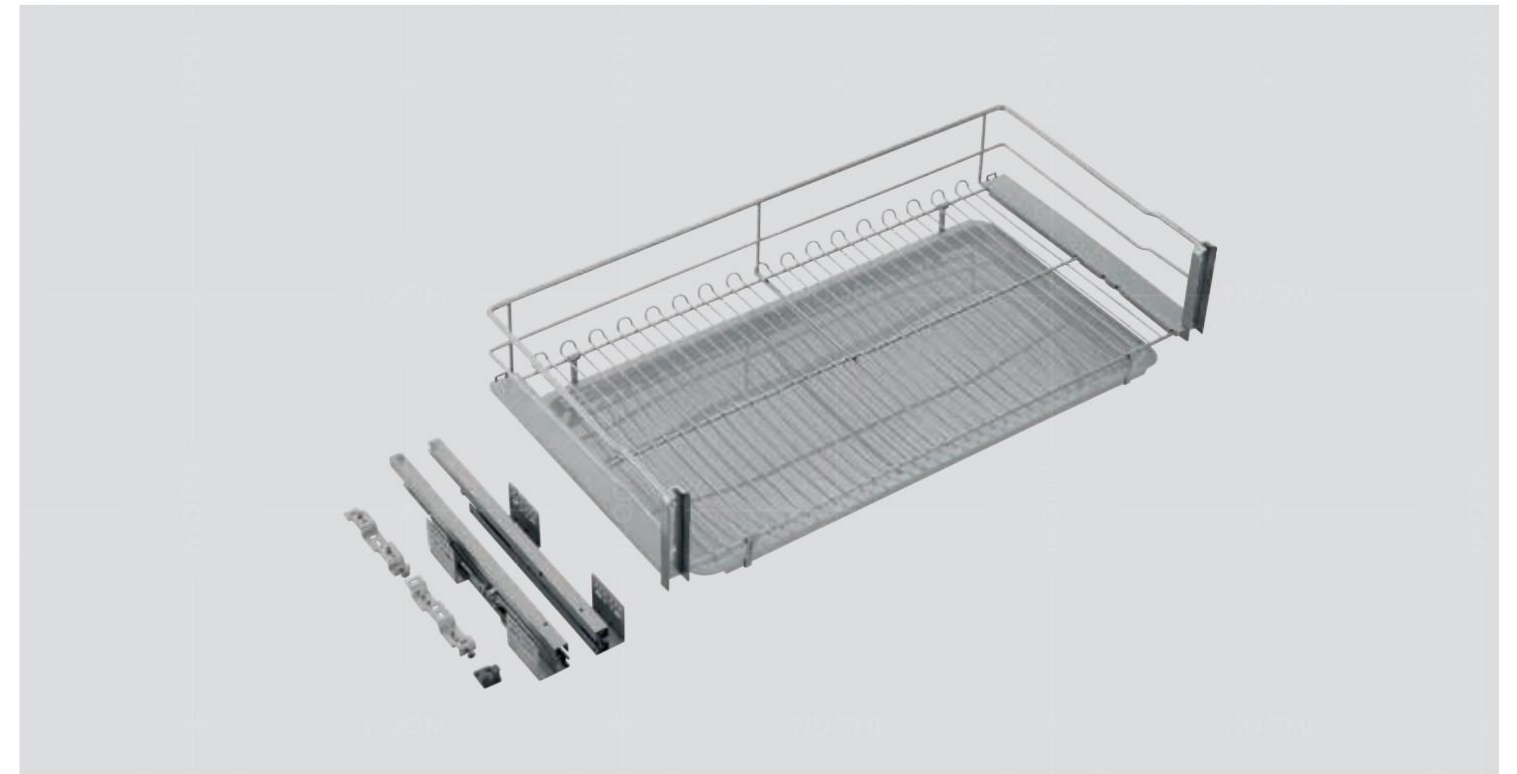

| 型号 Item No. | 适用柜宽 (T) Cabinet Width | 宽度 x 深度 x 高度 Width x Depth x Height | 材质 Material | 工艺 Process |
|----------------|---------------------------|--|------------------|------------------------|
| 3196001 | 600mm | 564x430x200mm | 碳钢 /Carbon steel | 纳米干镀 /Nano dry plating |
| 3197001 | 700mm | 664x430x200mm | 碳钢 /Carbon steel | 纳米干镀 /Nano dry plating |
| 3197201 | 720mm | 684x430x200mm | 碳钢 /Carbon steel | 纳米干镀 /Nano dry plating |
| 3197501 | 750mm | 714x430x200mm | 碳钢 /Carbon steel | 纳米干镀 /Nano dry plating |
| 3198001 | 800mm | 764x430x200mm | 碳钢 /Carbon steel | 纳米干镀 /Nano dry plating |
| 3199001 | 900mm | 864x430x200mm | 碳钢 /Carbon steel | 纳米干镀 /Nano dry plating |

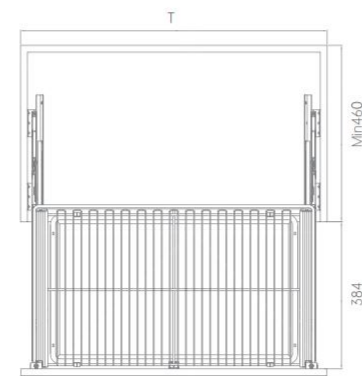



GEEK SEASONING BASKET 极克调味篮



| 型号 Item No. | 适用柜宽 (T) Cabinet Width | 宽度 x 深度 x 高度 Width x Depth x Height | 材质 Material | 工艺 Process |
|----------------|---------------------------|--|------------------|------------------------|
| 3194001 | 400mm | 335x460x500mm | 碳钢 /Carbon steel | 纳米干镀 /Nano dry plating |
| 3194501 | 450mm | 385x460x500mm | 碳钢 /Carbon steel | 纳米干镀 /Nano dry plating |

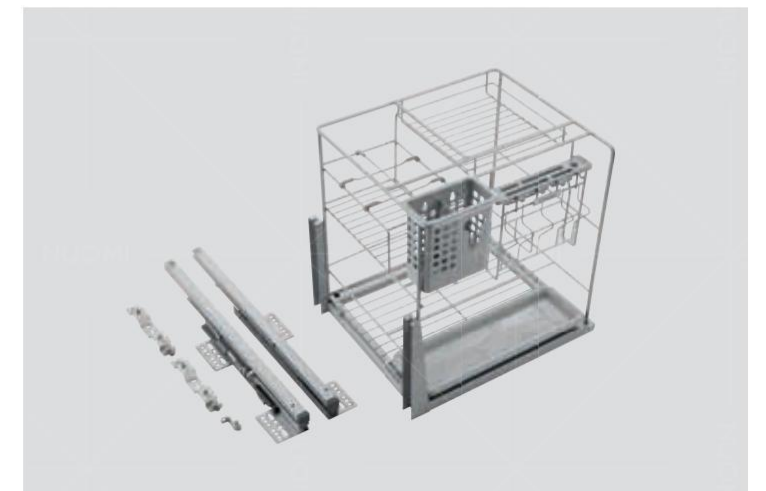
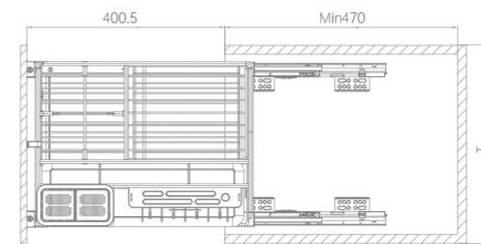



GEEK SEASONING BASKET 极克调味篮

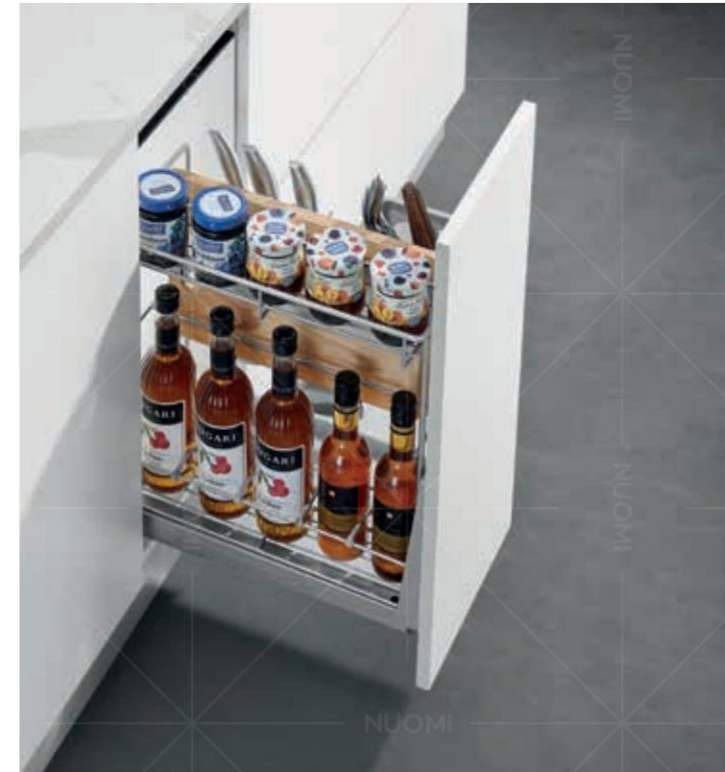

| 型号 Item No. | 适用柜宽 (T) Cabinet Width | 宽度 x 深度 x 高度 Width x Depth x Height | 材质 Material | 工艺 Process |
|----------------|---------------------------|--|------------------|------------------------|
| 3193001 | 300mm | 235x460x500mm | 碳钢 /Carbon steel | 纳米干镀 /Nano dry plating |
| 3193501 | 350mm | 285x460x500mm | 碳钢 /Carbon steel | 纳米干镀 /Nano dry plating |

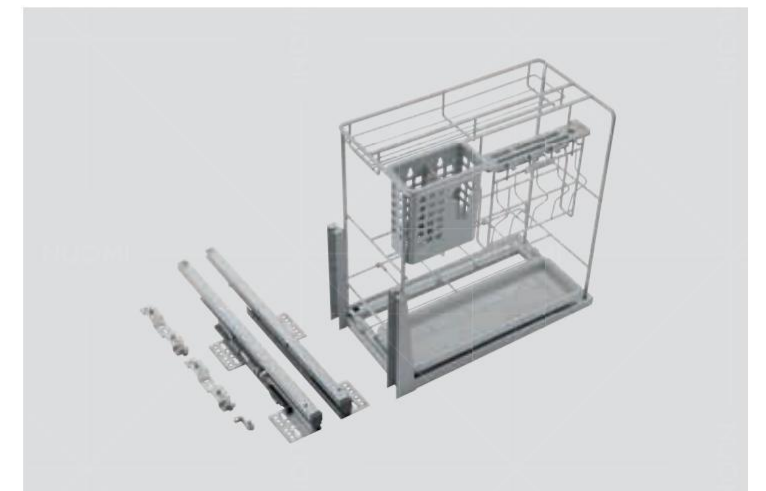
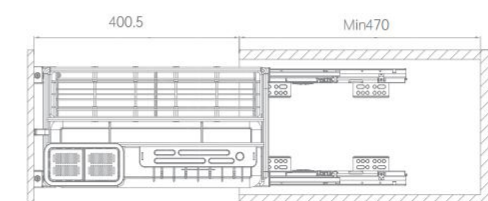

OTHER KITCHEN STORAGE PRODUCT

配套产品



GUSTA
古斯特系列



| 名称 Name | 挂杆型号 Item No.(hanging bar) | 名称 Name | 套餐型号 Item No.(rack set) | 长度 Length | 颜色 Color |
|----------------------------------|-------------------------------|-----------------------|----------------------------|--------------|--------------------|
| 挂架 1000 杆 (不带灯)/Without lighting | 4031104 | 古斯特 A 套餐 /GUSTA set A | 4031021 | 1000mm | 太郎灰 Highclass grey |



| 名称 Name | 挂杆型号 Item No.(hanging bar) | 名称 Name | 套餐型号 Item No.(rack set) | 长度 Length | 颜色 Color |
|---------------------------------|-------------------------------|-----------------------|----------------------------|--------------|--------------------|
| 挂架 700 杆 (不带灯)/Without lighting | 4031074 | 古斯特 C 套餐 /GUSTA set C | 4031023 | 700mm | 太郎灰 Highclass grey |

RICE BIN 米箱



| 型号 Item No. | 适用柜宽 (T) Cabinet width | 宽度 x 深度 x 高度 Width x Depth x Height | 材质 Material | 表面 Surface | 工艺 Process |
|----------------|---------------------------|--|-----------------|---------------|----------------------------|
| 3090002 | 300mm | 264x500x580mm | 碳钢/Carbon steel | 白色/White | 环保喷涂/Environmental coating |





| 型号 Item No. | 适用柜宽 (T) Cabinet Width | 宽度 x 深度 x 高度 Width x Depth x Height | 材质 Material | 颜色 Color |
|----------------|---------------------------|--|----------------|----------------|
| 3090003 | 300mm | 250x455x355mm | 塑料 /Plastic | 深灰色 /Dark grey |
| 3090004 | 300mm | 250x455x355mm | 塑料 /Plastic | 深灰色 /Dark grey |

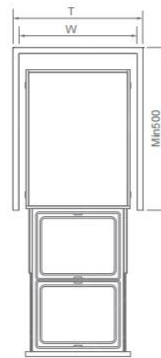

| 型号 Item No. | 宽度 x 深度 x 高度 Width x Depth x Height | 材质 Material | 颜色 Color |
|----------------|--|----------------|-------------|
| 3090006 | 370x270x320mm | 塑料 /Plastic | 灰色 /Grey |

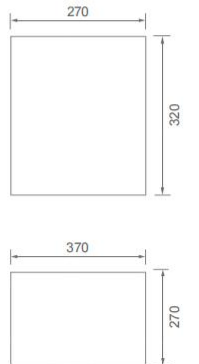

NUOMI KITCHEN
STORAGE SOLUTIONS

诺米厨房五金收纳解决方案



NUOMI 诺米